LD
1281
.C309
1953

1953

Pillars

CONCORDIA UNIVERSITY
3 4211 00128 6254

VCORDIA

The

PILLARS

CONCORDIA TEACHERS COLLEGE

Lutheran Church-Missouri Synod

River Forest, Illinois

1953

39273

Feed My Lambs

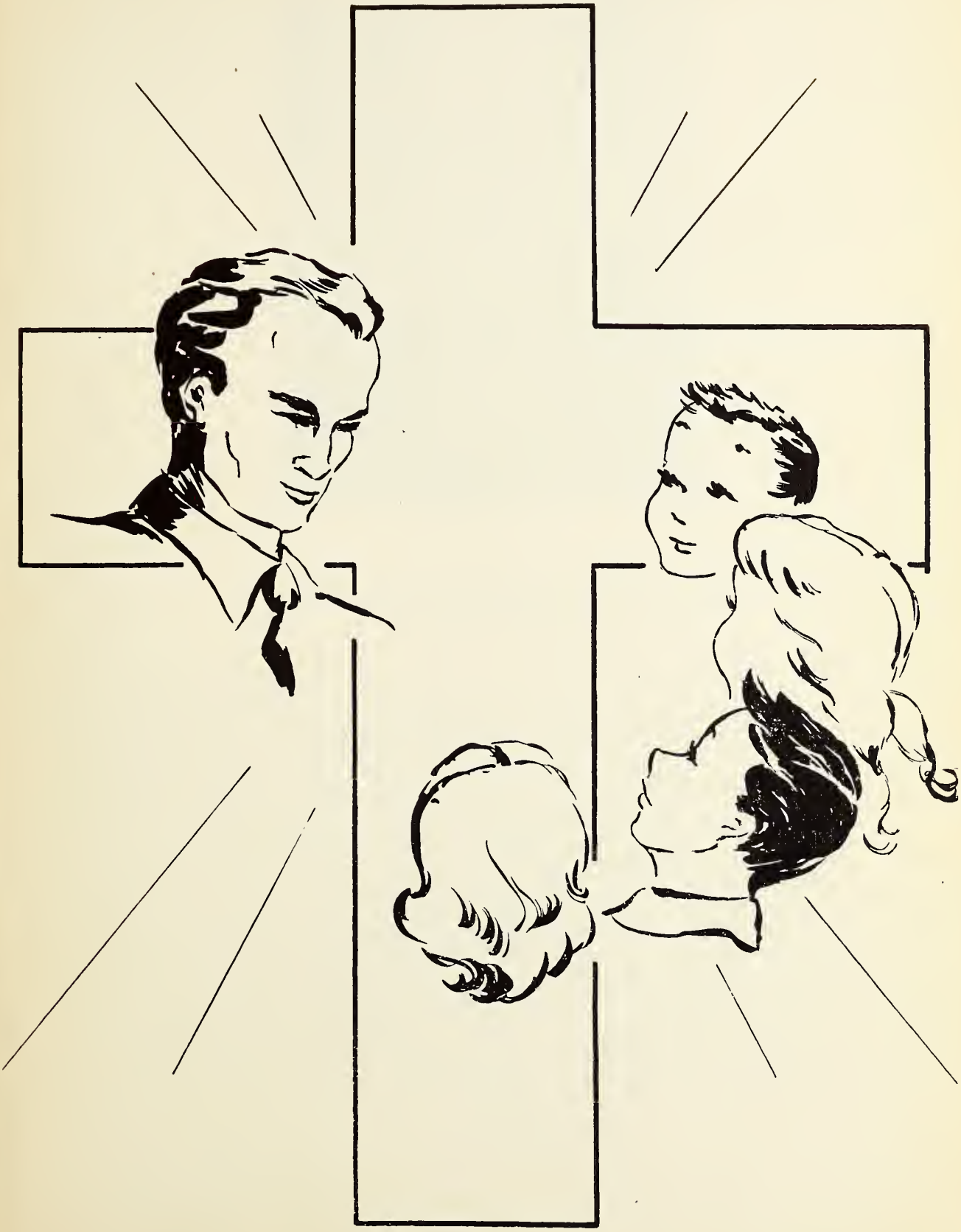

Doctor Keinath

The memory of our beloved professor, Dr. Herman O. A. Keinath, still remains with us. His untiring efforts and devoted love to his work and calling cannot be forgotten by any of those who worked under him. Dr. Keinath served the Lord at Concordia for over eight years, having been installed as professor in October, 1943.

While at Concordia, Dr. Keinath taught courses in Church History and the Social Sciences. He also spent much time working with the Mission Activities group, of which he served as advisor. Before coming to River Forest, Dr. Keinath was a professor at Concordia Teachers College, Seward, Nebraska.

Several of Dr. Keinath's literary contributions are used by the students here at Concordia, the foremost one being *My Church,* a history of the Lutheran Church.

In the midst of his work for the Kingdom of God, Dr. Keinath was called to his heavenly home on June 13. Even then, he was performing one of his duties to God and his school, attending the Baccalaureate Service of the college held at Grace Lutheran Church on the campus.

Thus, in loving memory to our professor, Dr. Keinath, we dedicate this book. We hope it will help to keep alive the memory and spirit of him who with the help of God, may give us inspiration in our work for Him.

A Message From Our President

My dear Graduates,

As a little message for your 1953 Yearbook I have chosen a part of our Savior's High Priestly Prayer as it is preserved for us in John 17: 20-21—

> *Neither pray I for these alone, but for them also which shall believe on Me through their word; That they all may be one; as Thou, Father, art in Me, and I in Thee, that they also may be one in us: that the world may believe that Thou hast sent Me.*

Here Jesus is praying for His original disciples before going into His last suffering and death, but He also prays for each of us. His desire is that the Class of 1953 may be one—*one* in your faith in His atonement, one in your sure hope of everlasting life, one in your sincere purpose of spreading His Word and sharing with others the joys of Christian living and unselfish service.

In the light of this God-given oneness, the shadows of little differences and prejudices and selfish ambitions will fade away, and the Gospel will shine out gloriously in us and through us into all the world.

This is your Savior's prayer for you. It is mine, too. I am sure it is yours for yourselves and for each other.

Sincerely,
Arthur Klinck,
President

Recollection

Dear fellow students,

This book represents one year in the history of your life. It portrays your life at Concordia Teachers College for the 1952-53 school year. For some, it will be the last year of their college career, while others are only beginning a four year life devoted to the preparation for a lifetime of work in the Kingdom of God.

The 1953 *PILLARS* has been prepared to give you a photographic view of the year's activity. You may recall some of your favorite profs, point out your friends and classmates to your family back home, observe the number of clubs and organizations on the campus and the work which they do. You will see typical scenes of life at Concordia, and also take your memories back to some of the exciting athletic events of the year.

It is the sincere wish of the 1953 Pillars staff that this book will be one which gives you fond memories of your life at Concordia.

The Editor

Administration and Faculty

"Teaching them to observe all things whatsoever I have commanded you". . .
Matt. 28:20

Administration

Left to right: Wilfred F. Kruse, Registrar; Walter O. Kraeft, Dean of Summer School and Extension; Arthur Klinck, President of Concordia Teachers College; Elmer Jagow, Business Manager; Albert V. Maurer, Director of Student Teaching and Placement; Alfred F. Schmieding, Academic Dean; Albert G. Huegli, Dean of Students.

The Board of Control

THE REV. ARTHUR H. WERFELMANN, President of the Northern Illinois District of the Lutheran Church—Missouri Synod, Chairman
THE REV. ERWIN L. PAUL, Secretary
MR. CHRIST H. GARBERS, Treasurer
DR. WALDEMAR A. LINK
MR. ALWIN R. ROSCHKE
MR. WALTER PECKAT
MR. EMIL H. RUPRECHT
DR. ARTHUR W. KLINCK, President of Concordia Teachers College, Ex. Officio
DR. JOHN W. BEHNKEN, President of the Lutheran Church—Missouri Synod, Ex. Officio

Supervisors of Women

Mrs. Edith Morrison, M.A., Assistant Supervisor of Women; Mrs. Laura Mackensen, B.A., Supervisor of Women

LIBRARY

Miss Margaret Hermes
A.B.L.S.
Librarian

Infirmary Staff

Left to right: Miss Johanna Schmidt, Nurse; Miss Lulu Noess, R.N., Nurse in Charge; Mrs. Martha Moeller, Nurses' Aid; Dr. Cecil C. Cooper, College Physician (not shown)

Faculty

THEODORE C. APPELT
Ph. D.
German, Religion

ALBERT H. BECK
M. Mus.
Music

THEODORE BECK
M. Mus.
Music

SIEGBERT W. BECKER
M.A.
Religion

PAUL G. BUNJES
M. Mus.
Music

JOHN F. CHOITZ
Ph. D.
English

EMIL H. DEFFNER
M.A.
Art

ARTHUR E. DIESING
M.A.
English, Art

DON C. DINKMEYER
M.A.
Physical Education, Psychology

CLARENCE M. DREWS
M.A.
Geography

NORBERT R. ENGEBRECHT
M.A.
History

A. KURT GRAMS
M.A., M. Ed.
English

Faculty

ALFRED H. GRAS
M. Mus.
Music

HERBERT H. GROSS
Ph. D.
Geography

ARVIN W. HAHN
Ph. D.
Geography, History

CARL F. HALTER
M. Mus.
Music

EVELYN HEIDTKE
M. Mus.
Music

MARGARET HERMES
A.B.L.S.
Instructional Materials

VICTOR G. HILDNER
M. Mus.
Music

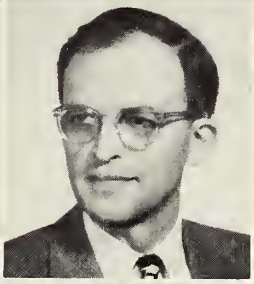

ALBERT G. HUEGLI
B.D., Ph. D.
History, Political Science

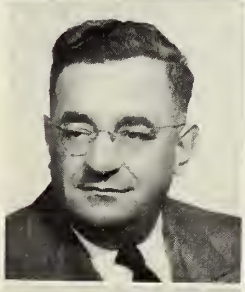

ARTHUR W. KLINCK
S.T.M., Ph. D.
Religion, Ancient History

JOHN W. KLOTZ
B.D., Ph. D.
Biology

WALTER O. KRAEFT
M.S.
Education

VICTOR C. KRAUSE
M.A.
Psychology, Education

Faculty

WILFRED F. KRUSE
M.S.
Chemistry

THEODORE J. KUEHNERT
M.S.
Education, Social Science

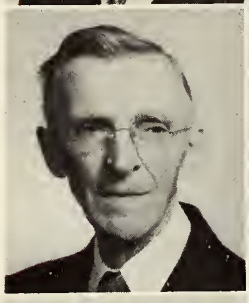

AUGUST H. LANGE
D.D., Pastor *Emeritus*
Religion

RICHARD A. LANGE
M.A.
Mathematics, Physics

MARGA LINK
B. Mus.
Music

MATTHEW N. LUNDQUIST
M.A., Mus. D.
Music

ALBERT V. MAURER
B. Mus., Ph. D.
Education

EMMA MENKE
B. Mus.
Music

EDITH MORRISON
M.A.
Physical Education

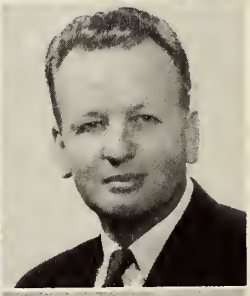

PAUL A. MUNDINGER
M.A.
Religion, Humanities

CAROL NAGLE
Music

MARTIN C. PIEPER
M.A.
Mathematics, Education

Faculty

ELMER H. PITTELKO
Th. D.
Religion, History

DANIEL E. POELLET
B.D.
Religion

RICHARD T. ROHLFING
M. Mus.
Music

CARL H. SCAER
M.A.
English

HELEN SCHAPER
B. Mus.
Music

ALFRED F. SCHMIEDING
M.A., LL. D.
Education, Psychology

DELWIN B. SCHNEIDER
B.D., M.A.
Religion

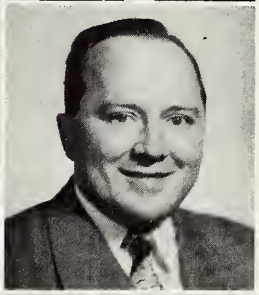

ROBERT L. SCHROETER
M.A.
Speech

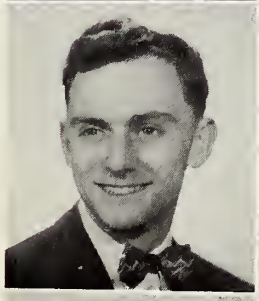

FRED SPURGAT
B.S.
Music

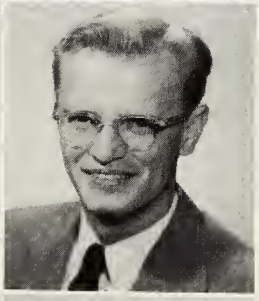

VICTOR STREUFERT
B.S.
Religion, Sociology

RICHARD C. STUCKMEYER
Th. D.
Religion

WALTER A. VAHL
M.A.
History, Political Science.

Faculty

CARL L. WALDSCHMIDT
M.A.
Music

ALBERT H. MILLER
Ph. B.
Professor *Emeritus*

F. H. SCHMITT
Ph. B.
Professor *Emeritus*

Grace Training School Faculty

Back row: Edward Krueger, B.S., Seventh grade; Dr. O. A. Geiseman, Pastor; Victor Waldschmidt, M.A., Principal. Eighth grade; Dr. Albert V. Maurer, Director of Student Teaching; Front row: Eleanor Kressman, B.S., Third grade; Verna Rahdert, M.A., Second grade; Morella Mensing, M.A., First grade; Beatrice Kimbllin, B.A., Fourth grade; Elfrieda Miller, M.A., Sixth grade; Evelyn Peck, Kindergarten; Evelyn Kressman, B.S., Fifth grade.

Secretarial Staff

Academic Office

Left to right: Miss Renata Weiss, Secretary to Dr. Maurer and Dr. Schmieding; Miss Charlotte Keturakat and Mrs. Ruth Ivey, Secretaries to Dr. Huegli and Prof. Kruse; Miss Doris Schonsheck, Secretary to Prof. Kraeft.

PRESIDENTS OFFICE

Miss Hildegard Weiss
Secretary to Dr. Klinck

Business Office

Left to right: Mrs. Erna Bruell, Bookkeeper; Miss Elfrieda Bohlmann, Secretary; Miss Eunice Koehler, Secretary; Mrs. LaVern Schmidt, Receptionist and secretary

Left to right: Mr. Paul Golz; Mr. C. E. Nelson; Mr. Rudolf Pufal; Mr. Gilbert Golz (not shown)

Maintenance Staff

Mr. and Mrs. Ed. F. Hohmann

Mrs. Hedwig Koy

Commissary Staff

Back Row: Mrs. Martha Golz; Barbara Friske; Delores Schmidt; Bob Orr; Mrs. Anna Rupert; Myrtle Richmann
Front Row: Al Golz; Edna Stueve; Mildred Petzoldt; Arlene Luhrsen; Arlice Luhrsen; Doris Petzoldt; Wally Mischnick

Classes

"Study to shew thyself approved unto God, a workman that needeth not to be ashamed, rightly dividing the word of truth." 2 Timothy 2,15.

FOUR YEAR GRADUATES

JAMES ACKMANN
Milwaukee, Wisconsin; Men's Council, 1 yr.

LOUIS ARMBRECHT
"Picker"
State Center, Iowa; Cantata Chorus, 3 yrs.; M.A.G., 3 yrs., President, 1 yr.; Men's Council, 2 yrs.; Supply Teaching, State Center, Iowa, 2 yrs.

IVAN AUGUSTIN
"Ivanhoe"
St. Thomas, North Dakota; Cantata Chorus, 3 yrs.; M.A.G., 3 yrs.; Supply Teaching, Waltham, Minnesota, 1 yr.

ARTHUR BATHJE
Chicago, Illinois; Baseball, 2 yrs.; Basketball, 4 yrs.; "C" Club, 4 yrs.; Drama Club, 1 yr.; Football, 4 yrs.; Men's Council, 1 yr.; Supply Teaching, Chicago, Illinois, 1 yr.

GRACE BAUMANN
"Mokie"
Marshall, Wisconsin; Cantata Chorus, 4 yrs.; Chapel Choir, 1 yr.; Drama Club, 2 yrs.; M.A.G., 1 yr.; Pep Club, 1 yr.; W.A.O., 1 yr.; Supply Teaching, Shawano, Wisconsin, 1 yr.

DORIS BRAUER
Forest Park, Illinois; A Cappella Choir, 2 yrs., Secretary-Treasurer, 1 yr.; Cantata Chorus, 2 yrs., Publicity Committee, 1 yr.; M.A.G., 2 yrs.; R.A.C., 1 yr.; Senate, 1 yr.; W.A.O., 2 yrs.; Women's Council, Secretary, 1 yr., Chairman, 1 yr.

FRANKLIN BREHMER
"Red"
Dundee, Michigan; Cantata Chorus, 3 yrs.; M.A.G., 2 yrs.; Spectator, 4 yrs., Circulation Manager, 1 yr., Business Manager, 1 yr.; Student Union Committee, 2 yrs., Vice-Chairman, 1 yr.

ROBERT BUSCH
Jefferson City, Missouri; A Cappella Choir, 2 yrs., Publicity Manager, 1 yr.; Automobile Club, 1 yr.; M.A.G., 1 yr.; Men's Council, 1 yr.; Pillars Staff, Editor-in-chief, 1 yr., Student Advisor, 1 yr.

FOUR YEAR GRADUATES

CARL CHRISTIAN
"Christy"
Chicago, Illinois; "C" Club, 3 yrs.; Cantata Chorus, 3 yrs.; Chapel Choir, 1 yr.; Football, 4 yrs.; M.A.G., 1 yr.; Senate, Sophomore Class Representative, 1 yr.; Track, 3 yrs.; S.A., Vice-President, 1 yr.; Supply Teaching, Omaha, Nebraska, 1 yr.

ROBERT CREEK
Janesville, Wisconsin; Basketball, 1 yr.; Cantata Chorus, 1 yr.; "C" Club, 2 yrs.; Chapel Choir, 1 yr.; Football, 2 yrs.; M.A.G., 2 yrs.; Pillars Staff, Advertising Manager, 2 yrs.; Track, 1 yr.; Tennis, 2 yrs.

RICHARD DAY
Adrian, Michigan; Basketball, 2 yrs.; Chapel Choir, 1 yr.; Drama Club, 1 yr.; M.A.G., 1 yr.

WILBUR DECKER
St. Paul, Minnesota; Cantata Chorus, 2 yrs.; Chapel Choir, 2 yrs.

WILLIAM DOERING
"Blackie"
Kerrville, Texas; Cantata Chorus, 3 yrs.; Football, 3 yrs.; M.A.G., 1 yr.; Supply Teaching, Aliceville, Kansas, 1 yr.

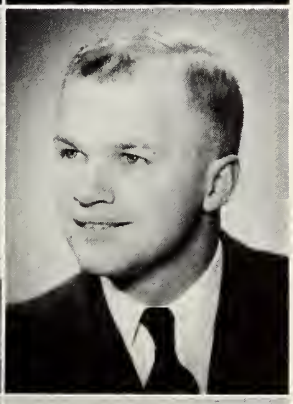

AARON DOHRMANN
Latimer, Iowa; A Cappella Choir 2 yrs.; Automobile Club, 1 yr.; Band, 1 yr.; Cantata Chorus, 3 yrs.; Chapel Choir, 1 yr.; Collegians, 1 yr.; Drama Club, 4 yrs., Treasurer, 1 yr.; M.A.G., 1 yr.; Senate, Chairman of Health Committee, 1 yr.; Supply Teaching, Broken Arrow, Oklahoma, 1 yr.; Cheney, Kansas, 1 yr.

BARBARA DREYER
Baltimore, Maryland; Cantata Chorus, 2 yrs.; Drama Club, 2 yrs.; W.A.O., 2 yrs.

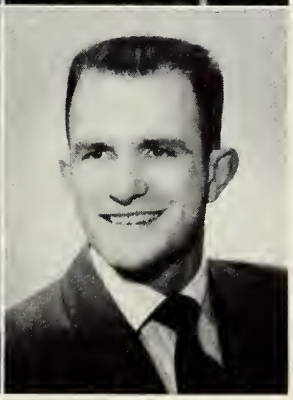

ROY EBERLE
"Eberle"
Lake Peekskill, New York; "C" Club, 3 yrs., President, 1 yr.; Cross Country, 1 yr.; Track, 1 yr.

FOUR YEAR GRADUATES

FRANKLIN ENGEBRECHT
"F. E."
Addison, Illinois; Baseball, 1 yr.; Cantata Chorus, 1 yr.; "C" Club, 3 yrs.; Chapel Choir, 1 yr.; Drama Club, 1 yr.; Football, 3 years.

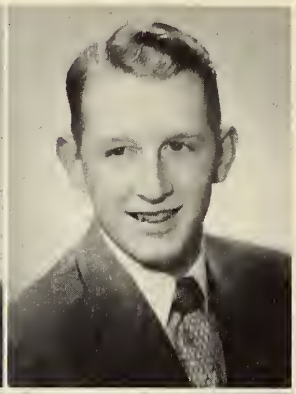

ROGER FISCHER
"Fish"
Underhill, Wisconsin; Athletic Council, 2 yrs.; "C" Club, 2 yrs.; Cantata Chorus, 1 yr.

WYMAN FISCHER
"Fish"
Frankenmuth, Michigan; Cantata Chorus, 1 yr.; M.A.G., 1 yr.; S.A.C., 1 yr.; Senate, Senior Class Representative, 1 yr.; Track, 1 yr.

RUTH FLEISCHER
"Dickie"
Pevely, Missouri; Cantata Chorus, 4 yrs.; Chapel Choir, 2 yrs.; M.A.G., 2 yrs.; S.A.C., 2 yrs.; Spectator, 2 yrs.

LOIS FREIBURGER
Billings, Montana; A Cappella Choir, 2 yrs.; Drama Club, 1 yr.; Symphonic Club, 1 yr.; W.A.O., 2 yrs.

MILDRED GALL
"Millie"
Bristol, Pennsylvania; Cantata Chorus, 2 yrs.; Drama Club, 2 yrs.; M.A.G., 1 yr.; W.A.O., 4 yrs.; Supply Teaching, St. Johnsburg, New York, 1 yr.

JOHN GEHM
"Jackson"
Toledo, Ohio; Baseball, 1 yr.; Concordia Jr. Chamber of Commerce, 2 yrs.; Cantata Chorus, 3 yrs.; Collegians, 3 yrs.: Drama Club, 3 yrs., Lighting Chairman, 2 yrs.; M.A.G., 1 yr.; Men's Council, 1 yr.; R.A.C., 1 yr.; S.A.C., 1 yr., Co-ordinating Chairman, 1 yr.; Spectator, 1 yr.; Tennis Team, 3 yrs.

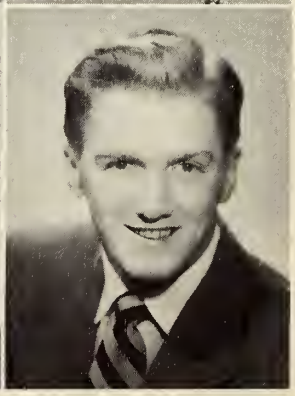

DONALD GREVE
Homewood, Illinois; Automobile Club, Secretary, 1 yr.; "C" Club, 3 yrs.; Band, 2 yrs.; Basketball, 4 yrs.; Football, 4 yrs.

FOUR YEAR GRADUATES

ROBERT GROSS
Chicago, Illinois; Automobile Club, 1 yr.

MARGIE GROSSHEIDER
Gordonville, Missouri; A Cappella Choir, 3 yrs.; Cantata Chorus, 4 yrs.; M.A.G., 1 yr.; W.A.O., 4 yrs.; Women's Council, 3 yrs., Chairman, 1 yr.; Supply Teaching, Monte Vista, Colorado, 1 yr.

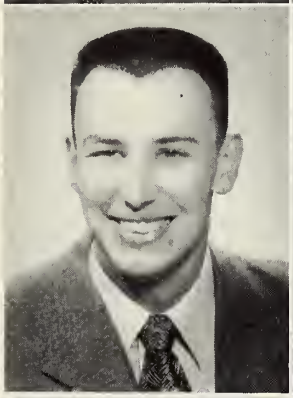

CARL GRUENDLER
"Max"
Lanse, Pennsylvania; Supply Teaching, Dorchester, Wisconsin, 1 yr.; Chicago, Illinois, 1 yr.

JAMES HAKE

DOROTHY HARDT
"Dot"
Chicago, Illinois; Cantata Chorus, 1 yr.; Chapel Choir, 3 yrs., Secretary-Treasurer, 1 yr.; Creative Writers Club, 1 yr.; Drama Club, 4 yrs.; Horse-back Riding Club, 2 yrs.; M.A.G., 1 yr.; Pep Club, 1 yr.; W.A.O., 4 yrs.; Supply Teaching, Paterson, New Jersey, 1 yr.

JEAN HEIDENRICH
Chicago, Illinois; Cantata Chorus, 4 yrs.; Cheerleader, 1 yr.; Drama Club, 4 yrs.; M.A.G., Publicity Chairman, 2 yrs., Recording Secretary, 1 yr., Treasurer, 1 yr.; W.A.O., 4 yrs.; Women's Council, Secretary, 1 yr.

DAVE HEIDLOFF
North Lake, Illinois; Campus Corner Manager, 1 yr.; Drama Club, 2 yrs.; Football, 2 yrs.; M.A.G., 4 yrs.; Men's Council, 1 yr.; Senate, Junior Class Representative, 1 yr.; R.A.C., Chairman, 1 yr.; S.R.C., 1 yr.; Track, 1 yr.

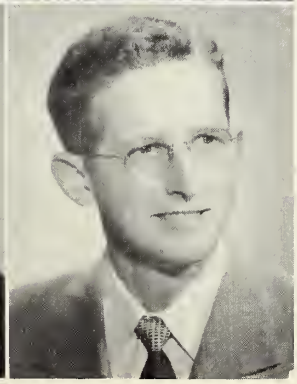

ELROY HEIMSOTH

FOUR YEAR GRADUATES

LETA HENNINGS
"Lee"
St. Louis, Missouri; Cantata Chorus, 1 yr.; Chapel Choir, 1 yr.; I.R.C., 2 yrs.; Supply Teaching, St. Louis, Missouri, 3 yrs.

GLENN HERBOLD
"Hector"
Chicago, Illinois; Baseball, 2 yrs.; Basketball, 1 yr.; "C" Club, 3 yrs.; Drama Club, 1 yr.; Football, 4 yrs.; S.A.C., 1 yr., Chairman, 1 yr.; Senate 1 yr.; Student Union Committee, 1 yr.

NORMAN HOERAUF

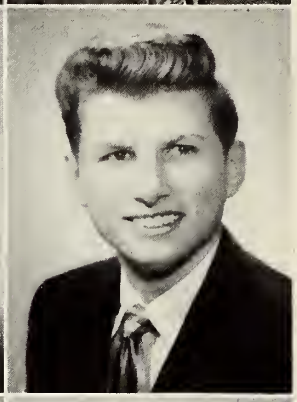

DONALD HUEBNER
"Pancho"
Portage, Wisconsin.

HERBERT ISRAEL
Warrenville, Illinois; Alumni Committee, 2 yrs.; A.A.A.S., 1 yr.; S.R.C., 2 yrs.; Baseball, 1 yr.

SARA KASTE
Addison, Illinois; Cantata Chorus, 4 yrs., Ticket Co-Chairman, 2 yrs.; English Club, 1 yr.; M.A.G., 2 yrs.; Senate, 1 yr.; Student Union Committee, 2 yrs., Secretary, 1 yr.; R.A.C., 1 yr.; W.A.O., 4 yrs.; Who's Who Among Students, 1 yr.; Women's Council, 3 yrs., Treasurer, 1 yr., Chairman, 1 yr.

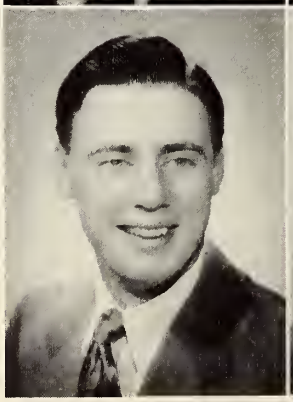

DONALD KELL
Wausau, Wisconsin; Automobile Club, 1 yr., President, 1 yr.; Baseball, 4 yrs.; Basketball, 2 yrs.; "C" Club, 4 yrs.; Cantata Chorus, 2 yrs.; Football, 4 yrs., Captain, 1 yr., Co-Captain, 1 yr.; I.R.C., 2 yrs.; Men's Council, 1 yr., Chairman, 1 yr.; Spectator, 1 yr.; Supply Teaching, Belle Plaine, Wisconsin, 1 yr.

HAROLD KENOW
"Harry"
Faribault, Minnesota; Athletic Council, 1 yr., Intramural Manager, 1 yr.; "C" Club, 3 yrs., Vice-President, 1 yr.; Football, 3 yrs.; Men's Council, 1 yr., Vice-Chairman, 1 yr.; Track, 1 yr.

FOUR YEAR GRADUATES

WALTER KITTEL
Baltimore, Maryland; Cantata Chorus, 3 yrs.; Drama Club, 3 yrs., Stage Manager, 1 yr., Vice-President, 1 yr.; M.A.G., 1 yr.; S.R.C., 1 yr.; Supply Teaching, Adair, Oklahoma, 1 yr.; Richmond, Virginia, 1 yr.

MARY KLUENDER
Melrose Park, Illinois; A Cappella Choir, 2 yrs.; Cantata Chorus, 2 yrs.; Supply Teaching, Chicago, Illinois, 1 and 1/3 yrs.

HENRY KOHN
"Hank"
New York City, New York; Cantata Chorus, 4 yrs.; Chapel Choir, 1 yr.; I.R.C., 1 yr; M.A.G., 4 yrs.; Symphonic Club, 2 yrs.; Supply Teaching, Rockwell City, Iowa, 1 yr.; Chicago, Illinois, 1/3 yr.

WILMER KUSKE
"Wimp"
Dodge Center, Minnesota;. Automobile Club, 1 yr.; Band, 4 yrs.; M.A.G., 3 yrs.; Supply Teaching, Hazen, North Dakota, 1 yr.

IRENE KUSSMAN
Amherst, Wisconsin; I.R.C., 1 yr.; Symphonic Club, 2 yrs.

LEROY LAEDER
"Elroy"
Harbor Beach, Michigan; Band, 3 yrs.; Baseball, 3 yrs.; Basketball, 1 yr.; "C" Club, 2 yrs.

VIOLA LARKIN
"Vi"
Tampa, Florida; Cantata Chorus, 1 yr.; M.A.G., 1 yr.; Women's Council, 1 yr.; S.A.C., 1 yr.; Supply Teaching, Chicago, Illinois, 1 yr.

REUBEN LEAPALDT
"Reub"
Woodworth, North Dakota; Cantata Chorus, 3 yrs.; Chapel Choir, 1 yr.; English Club, 1 yr.; M.A.G. 3 yrs., President, 1 yr.; Pillars Staff, Business Manager, 1 yr.; R.A.C., 1 yr.; Supply Teaching, Pettibone, North Dakota, 1 yr.; Woodworth, North Dakota, 1 yr.

FOUR YEAR GRADUATES

MARILYN LOOCK
"Lyn"
Peoria, Illinois; Chapel Choir, 2 yrs.; M.A.G., 2 yrs., Membership Secretary, 1 yr.; S.A.C., 3 yrs., Publicity Chairman, 1 yr.; Spectator, Feature Editor, 1 yr., Assistant Editor, 1 yr.; W.A.O., 2 yrs.

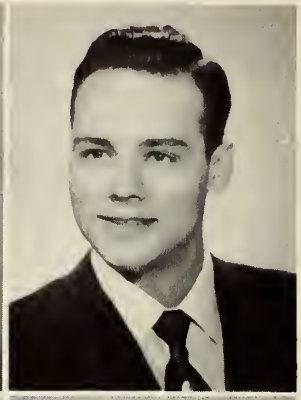

GEORGE MARTINEK
Chicago, Illinois, Football, 3 yrs.; S.R.C., 1 yr.; Track 2 yrs.

ORVILLE MELCHER
"Orv"
Garfield Heights, Ohio; Athletic Council, 2 yrs.; Baseball Manager, 2 yrs.; Bookstore Manager, 2 yrs.; Cantata Chorus, 4 yrs., Business Manager, 1 yr.; S.A., Chairman of Board of Enterprises, 1 yr., Vice-President, 1 yr.

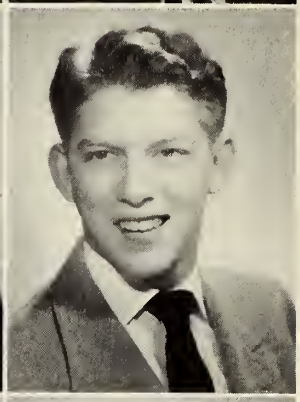

ROBERT MOELLER
"Moe"
Edwardsville, Illinois.

JAMES MOLL
Chicago, Illinois; Cantata Chorus, 1 yr.; Chapel Choir, 2 yrs.; Collegians, 2 yrs.

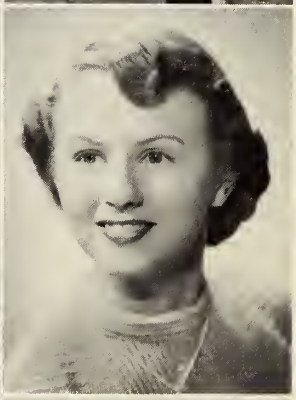

DIANN MUELLER
Rochester, New York; A Cappella Choir, 3 yrs., Secretary, 1 yr.; Cantata Chorus, 3 yrs., Secretary, 1 yr.; Drama Club, 2 yrs.; W.A.O., 4 yrs.; Women's Council, Vice-President, 1 yr.

ARLENE PETERS
"Pete"
Chicago, Illinois; Cantata Chorus 4 yrs.; Chapel Choir, 1 yr.; Drama Club, 1 yr.; Symphonic Club, 1 yr.

THEODORE PIEPER
River Forest, Illinois; Chapel Choir, 1 yr.; Men's Council, 1 yr.; Supply Teaching, Homestead, Iowa, 1 yr.; Chicago, Illinois, 1 yr.

FOUR YEAR GRADUATES

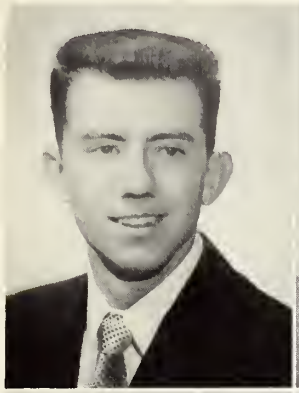

RONALD PINNT
Avon, South Dakota; Band, 2 yrs.; Baseball, 2 yrs.

CARL POWLEY
Chester, Illinois; Drama Club, 2 yrs.

DONALD REDER
Chicago, Illinois; Cantata Chorus 4 yrs., Publicity Chairman, 1 yr., President, 1 yr.; M.A.G., 3 yrs., Octet, 2 yrs.; R.A.C., Chairman, 1 yr.; Senate, Senior Class Representative, 1 yr.; Vet's Club, 4 yrs.

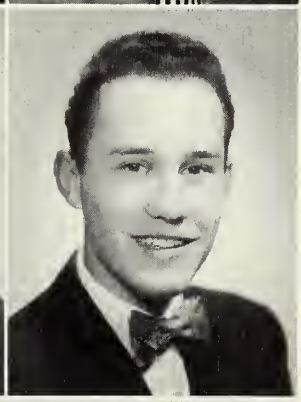

JOHN REIMOLD
Louisville, Kentucky; "C" Club, 1 yr.; Cantata Chorus, 2 yrs.; Football, 3 yrs.; Pillars Staff, Sports Editor, 1 yr.

JEAN REMPFER
Bridgeton, New Jersey; Cantata Chorus, 1 yr.; Drama Club, 1 yr.; M.A.G., 2 yrs; W.A.O., 2 yrs.

RAY RICHERT
Fisherville, Ontario; Cantata Chorus, 1 yr.; M.A.G., 2 yrs.; S.R.C., 1 yr.

RONALD RODENBECK
Fort Wayne, Indiana; A Cappella Choir, 2 yrs.; Cantata Chorus, 1 yr.; Tennis, 2 yrs.

JOHN RUPRECHT
Valparaiso, Indiana; Supply Teaching, Houston, Texas, 1 yr.

FOUR YEAR GRADUATES

BEVERLY SCHIEFELBEIN
"Shuffles"
Janesville, Wisconsin; Band, 3 yrs.; Cantata Chorus, 2 yrs.; Drama Club, 1 yr.; Symphonic Club, 1 yr.; W.A.O., 1 yr.

MILES SCHILDT

KARL SCHMIDT

NANCY SCHMIDT
Cleveland, Ohio; Cantata Chorus, 2 yrs.; Drama Club, 1 yr.; English Club, Executive Committee, 1 yr.; M.A.G., 3 yrs.; S.A.C., 2 yrs., Secretary, 1 yr.; Senate, Secretary, 1 yr.; W.A.O., 4 yrs.

ARNOLD SCHOLZ
Sheboygan, Wisconsin; Basketball Manager, 1 yr.; Football, 3 yrs.

ANNA SCHROEDER
Amherstburg, Ontario; I.R.C., 2 yrs.; M.A.G., 2 yrs.

RICHARD SCHUMACHER
Milwaukee, Wisconsin; Band 4 yrs., President, 1 yr.; "C" Club, 2 yrs.; Cantata Chorus, 1 yr.; M.A.G., Octet Director, 1 yr.; Men's Council, 1 yr.; Football, 4 yrs.; Supply Teaching, Racine, Wisconsin, 1 yr.

LAVINA SCHWAB
Standish, Michigan; Cantata Chorus, 2 yrs.; M.A.G., 2 yrs.; W.A.O., 2 yrs.

FOUR YEAR GRADUATES

GEORGE SHONE
St. Louis, Missouri; I.R.C., 1 yr.; M.A.G., 2 yrs., Vice-President, 1 yr.; S.R.C., 1 yr.; Track, 1 yr.

CHARLES SIMS
Orlando, Florida; Football, 1 yr.; M.A.G., 3 yrs.; Supply Teaching, Gillett, Arkansas, 1 yr.

DONALD TAEBEL
Lombard, Illinois; Band, Council Member, 4 yrs.; Cantata Chorus, 1 yr.; Drama Club, 1 yr.; S.A.C., Chairman, Social Committee, 1 yr.

ARLINE TISCHLER
"Tisch"
Cleveland, Ohio; A Cappella Choir, 4 yrs.; Cantata Chorus 1 yr.; M.A.G., 1 yr.; Symphonic Club, 1 yr.; W.A.O., 4 yrs.; Supply Teaching, Cleveland, Ohio, 1 yr.

RICHARD ULMER
Chicago, Illinois.

ERICH VON BEHREN
"Von"
Detroit, Michigan; "C" Club, 4 yrs.; Cantata Chorus, 4 yrs.; Collegians, 2 yrs.; English Club, 1 yr.; Football, 3 yrs., Co-Captain, 1 yr.; Men's Council, Vice-President, 1 yr.; S.A., Floor Elder, 1 yr.; Senate, President, 1 yr.

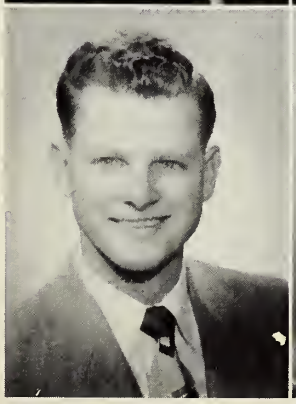

DARRELL WALLIS
Cape Girardeau, Missouri; Baseball, 1 yr.; Basketball, 3 yrs.; Cantata Chorus, 1 yr.; Men's Council, 2 yrs., Chairman, 1 yr.

LARRY WERNER

FOUR YEAR GRADUATES

BARBARA WESTERMEIER
"Westi"
Columbus, Indiana; Cantata Chorus, 3 yrs.; Drama Club, 3 yrs.; W.A.O. 4 yrs.

GEORGE ZEHNDER
Lakewood, Ohio; Baseball, 1 yr.; Cantata Chorus, 4 yrs., Vice-President, 1 yr.; Football, 2 yrs.; Men's Council, 1 yr.

MELVIN ZILZ
Detroit, Michigan; A.A.A.S., 1 yr.; Alumni Committee, 2 yrs.; Automobile Club, 1 yr.; Cantata Chorus, 1 yr.; Biology Lab. Instructor, 2 yrs.; S.R.C., 2 yrs.

JEAN ZORN
Vagercoil, Travancore, India; Chapel Choir, 1 yr.; Drama Club, 2 yrs.; English Club, 1 yr.; M.A.G., 1 yr.; S.A.C., 1 yr.; Senate, Junior Class Representative, 1 yr.; Spectator, 1 yr; W.A.O., 4 yrs.; Women's Council, 1 yr.

THREE YEAR GRADUATES

BARBARA BALDEWEIN
Chicago, Illinois; Drama Club, 2 yrs.; M.A.G., 1 yr.; W.A.O., 3 yrs.

LAUREL BEHN
Milwaukee, Wisconsin; Cantata Chorus, 3 yrs.; M.A.G., 1 yr.; W.A.O., 3 yrs.; Supply Teaching, Cudahy, Wisconsin, 1 yr.

39273

THREE YEAR GRADUATES

BETTY BROWN
Conover, North Carolina; A Cappella Choir, 1 yr., Librarian, 1 yr.; Cantata Chorus, 2 yrs.; Chapel Choir, 1 yr.; Drama Club, 3 yrs.; Symphonic Club, 1 yr.; W.A.O., 3 yrs.

MELBA DUFELMEIER
Concord, Illinois; Cantata Chorus, 1 yr.; Drama Club, 1 yr.; W.A.O., 1 yr.

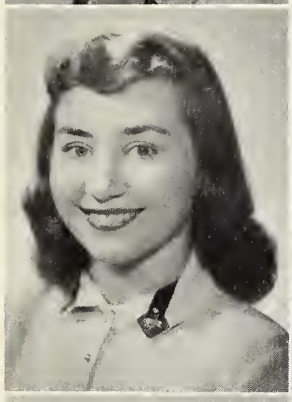

VERA FABRY
"Veer"
Chicago, Illinois; Cantata Chorus, 2 yrs.; Drama Club, 1 yr.; M.A.G., 2 yrs.; Student Information, 1 yr.; W.A.O., 3 yrs.

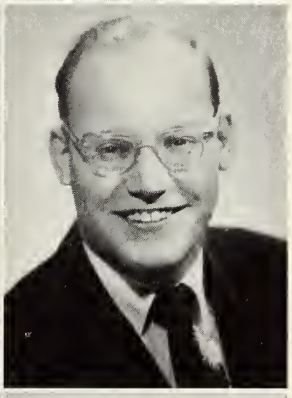

DONALD GREEN

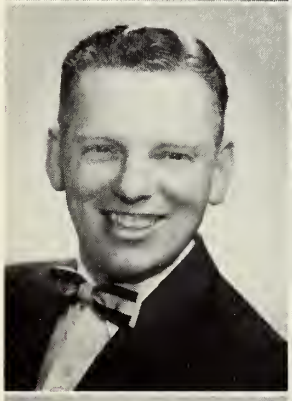

EDWIN GREWE
Verndale, Minnesota; Alumni Committee, 2 yrs.; Cantata Chorus, 1 yr.; Chapel Choir, 1 yr.; M.A.G., 3 yrs., Vice-President, 1 yr., Relief Chairman, 2 yrs.; Vet's Club, 3 yrs.

WALTER HAUER

LOUISE HAUG
Elizabeth, Illinois; A Cappella Choir, 1 yr.; Chapel Choir, 1 yr.; Symphonic Club, 2 yrs.; W.A.O., 1 yr.

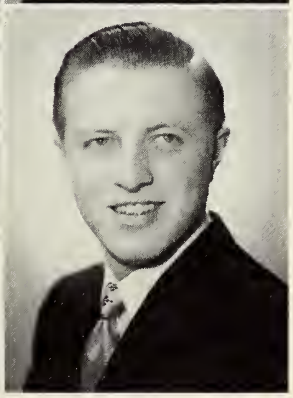

DUANE HINGST
Bridgman, Michigan; Basketball, 1 yr.; Football, 1 yr.; Supply Teaching, Bible Grove, Illinois, 1 yr.

THREE YEAR GRADUATES

ROBERT HINTZ
"Peter"
Milwaukee, Wisconsin; Drama Club, 2 yrs.; Pillars Staff, Art Editor, 1 yr.; S.A.C., Co-ordinator, 1 yr.

LELAND JANSSEN
"Lee"
Nokomis, Illinois; Cantata Chorus, 2 yrs.; M.A.G., 1 yr.; S.A.C., 1 yr.; S.R.C., 1 yr.; Track, 1 yr.; Supply Teaching, Westcliffe, Colorado, 1 yr.; Chicago, Illinois, 1 yr.

ELAINE KANGAS
Tyler, Texas; A Cappella Choir, 3 yrs., Secretary-Treasurer, 1 yr.; Cantata Chorus, 1 yr.; M.A.G., 2 yrs.; Women's Council, Treasurer, 1 yr.; Supply Teaching, Athens, Wisconsin, 1 yr.

RUTH KLEIN
"Rocky"
Provo, Utah; Athletic Council, 2 yrs.; Cantata Chorus, 1 yr.; Cheer-leader, 2 yrs.; Debate Club, 1 yr.; W.A.O., 3 yrs., President, 1 yr., Vice-President, 1 yr.; Supply Teaching, Denver, Colorado, 1 yr.

WILBUR KROMPHARDT
West Seneca, New York; Cantata Chorus, 3 yrs.; Chapel Choir, 2 yrs.; Drama Club, 1 yr.; M.A.G., Canvass Chairman, 1 yr., Sunday School Chairman, 1 yr.

LUCILLE LAEDER
Harbor Beach, Michigan; Band, 2 yrs.; Cantata Chorus, 3 yrs.; Cheerleader, 1 yr.; Drama Club, 2 yr.; M.A.G., 1 yr.; W.A.O., 3 yrs.

CAROLYN LIEBMANN
Fort Wayne, Indiana; Cantata Chorus, 3 yrs.; Drama Club, 1 yr.; W.A.O., 3 yrs.; Supply Teaching, Plymouth, Wisconsin, 1 yr.

JOHANNA MEYER
"Johnnye"
Utica, Michigan; Cantata Chorus, 2 yrs.; M.A.G., 2 yrs; W.A.O., 3 yrs.

THREE YEAR GRADUATES

ROBERT MEYER
St. Louis, Missouri; A Cappella Choir, 1 yr.; Band, Council Member, 1 yr.; Cantata Chorus, 2 yrs.; M.A.G., 2 yrs.; Track, 1 yr.

MARLYN MILLER
Palatine, Illinois; Drama Club 1 yr.; W.A.O., 3 years.; Supply Teaching, Austin, Minnesota, 1 yr.

LOIS MOEDE
Milwaukee, Wisconsin; Cantata Chorus, 3 yrs.; Chapel Choir, 2 yrs.; Drama Club, 1 yr.; M.A.G., 2 yrs.; W.A.O., 1 yr.

GRACE MOHLENHOFF
Staten Island, New York City, New York; Cantata Chorus, 3 yrs.; Drama Club, 3 yrs.; W.A.O., 3 yrs.

ELAINE NICOL
"Nitch"
Fort Wayne, Indiana; Cantata Chorus, 3 yrs.; W.A.O., 3 yrs.

JOHN NOVAK

ELAINE PETROWSKY
Wayne, Michigan; Chapel Choir, 3 yrs., Librarian, 1 yr.; Drama Club, 1 yr.

MARCELLA PIPKORN
Milwaukee, Wisconsin; A Cappella Choir, 2 yrs.; Cantata Chorus, 1 yr.; W.A.O., 3 yrs.; Supply Teaching, Elgin, Minnesota, 1 yr.

THREE YEAR GRADUATES

PAUL PROKOPY
Manchester, Connecticut; Cantata Chorus, 2 yrs.

RACHEL ROSENTHAL
West Allis, Wisconsin; Cantata Chorus, 2 yrs.; Chapel Choir, 2 yrs.; Drama Club, 2 yrs.; M.A.G., 3 yrs., Corresponding Secretary, 1 yr., Recording Secretary, 1 yr.; Senate, Secretary, 1 yr.; W.A.O., 3 yrs.; Who's Who Among Students, 1 yr.

PAULA SACHTLEBEN
Berkeley, Missouri; Cantata Chorus, 3 yrs., Drama Club, 3 yrs.; English Club, 1 yr.; Pep Club, 1 yr.; Senate, Junior Class Representative, 1 yr.; Student Union Chairman, 1 yr.; W.A.O., 3 yrs.

DELORES SCHERER
Fort Wayne, Indiana; Cantata Chorus, 2 yrs.; Chapel Choir, 2 yrs.; Drama Club, 3 yrs., Make-Up Chairman, 1 yr.; M.A.G., 3 yrs.; W.A.O., 3 yrs.; Women's Council, 1 yr.

CAROLINE SEMMERLING
Chicago, Illinois; Drama Club, 2 yrs.; M.A.G., 2 yrs.; W.A.O., 3 yrs.

MARIAN STANKO
"Koko"
Slavia, Florida; Cantata Chorus, 1 yr.; Drama Club, 2 yrs.; M.A.G., 3 yrs.; W.A.O., 3 yrs.; Supply Teaching, Delray Beach, Florida, 1 yr.; Slavia, Florida, 1 yr.; Milwaukee, Wisconsin, 1/3 yr.

MARTHA STIEFEL
Bad Axe, Michigan; Cantata Chorus, 3 yrs.; Drama Club, 1 yr.; M.A.G., 1 yr.; W.A.O., 3 yrs.

FERN SUCKOW
Buffalo, New York; Drama Club, 3 yrs.; I.R.C., 1 yr.; M.A.G., 1 yr.; W.A.O., 3 yrs.; Supply Teaching, Lockport, New York, 2 yrs.

THREE YEAR GRADUATES

JAMES SYMONS

CAROLYN TRINKLEIN
"Trink"
New York City, New York; A Cappella Choir, 1 yr.; Drama Club, 1 yr.

LOIS WEINGARTEN
Glenwood City, Wisconsin; Band, 1 yr.; Cantata Chorus, 1 yr.

HAROLD WOLF
Palmo, Michigan; Cantata Chorus, 1 yr.; Chapel Choir, 1 yr.; Men's Council, 1 yr.

GRACE WUNSCH
Milwaukee, Wisconsin; Cantata Chorus, 3 yrs.; Chapel Choir, 2 yrs., Secretary-Treasurer, 1 yr.; Drama Club, 2 yrs.; M.A.G., 2 yrs.; Symphonic Club, 1 yr.; W.A.O., 1 yr.

EDNA A. SCHULTZ
Edmonton, Alberta, Canada. Chapel Choir, 1 yr. MAG, 1 yr. Creative Writers, 1 yr. Symphony Club, 1 yr. Student Teaching, Bloomington, Ill., 1 yr.

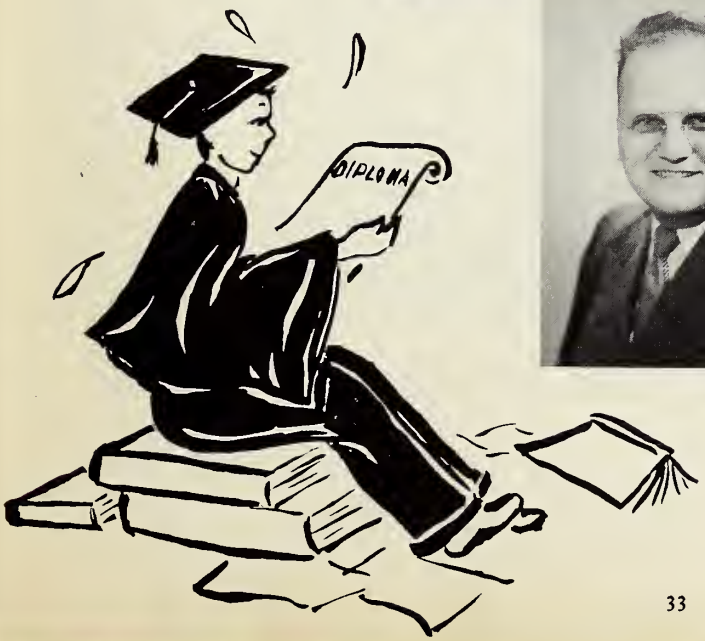

RAY McLAUGHLIN
Pontiac, Mich. Band, 4 yr., pres., 1 yr. MEC, 1 yr. MAG, 2 yrs. Cantata Chorus, 2 yrs. Cantata Orch., 2 yrs. Student Teaching, Pontiac, Mich. Paterson, New Jersey.
(Ray is a 4 year graduate, but is included here because of his entry in the Winter quarter)

Front Row: Eleanor Baden, Grace Bruell, Barbara Bruening, Jean Brown, Pauline Adams, Virginia Brade. Middle Row: Raymond Bergdolt, David Brandt, Merlin Bray, Henry Albrecht. Back Row: Merle Blundell, Carl Bollwinkel, Donald Bauer, Herbert Behmlander.

JUNIORS

Front Row: Laura Fette, Donna Frohreich, Grace Jass, Elinor Gaulke, Lee Guettler. Middle Row: Carla Farrell, Donald Hankel, Richard Czech, Francis Camann, Shirley Bruns. Back Row: Walter Haas, Herbert Foelber, James Garrison, Larry Grothaus, Roland Golz.

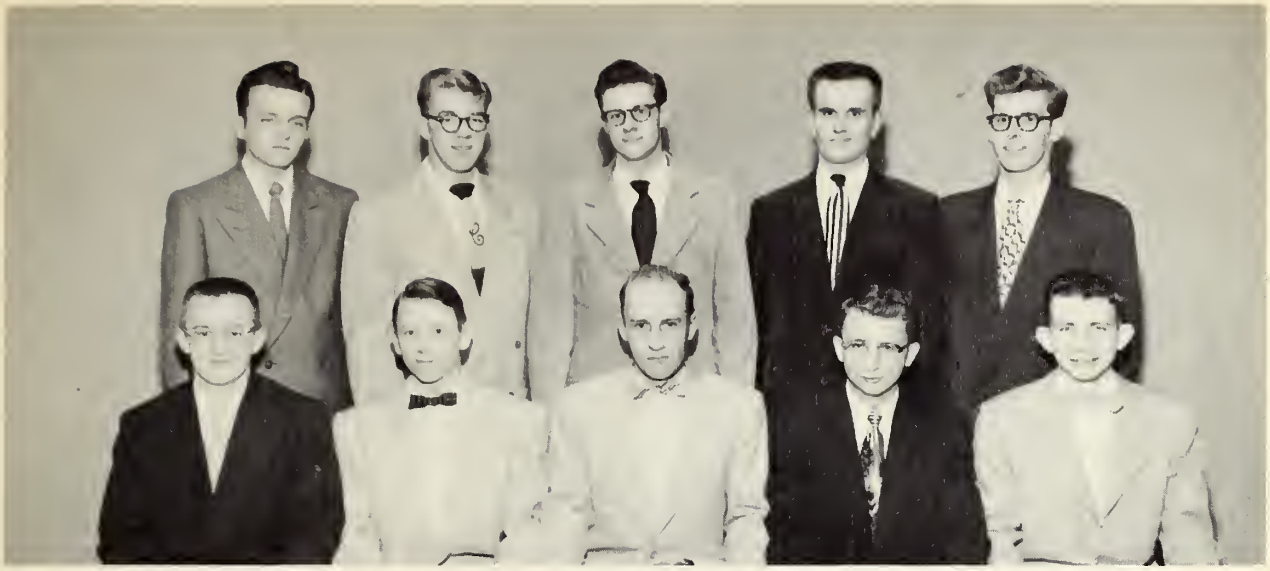

Front Row: Robert Herrmann, Donald Israel, William Hoffmann, Robert House, Gene Kasten. Back Row: Gordon Hillberg, Chuck Kirst, Ronald Kaste, Lawrence Hjort, David Johns.

JUNIORS

Front Row: Lucille Kreyling, Carolyn Liedich, Marjorie Lange, Norma Mamrow, Lois Kroeger, Dolores Lutz. Back Row: Harold Klein, Herbert Koehler, Edwin Knoernschild, Arnold Kreidt, Eric Koester, Paul Knauft, David Learman.

Front Row: Marilyn Martin, Miriam Mikula, Henrietta Moeller, Arthur Niemann, Betty Miessler, Doris Ninke, Nelda Meyr. Back Row: Ralph Ott, Marguerite Oehler, Lester Mattson, Marguerite Mesenbring, Mike Marty, Carolyn Meifert, Alan Ostwald, Violet Miller.

JUNIORS

Front Row: Milan Vano, Shirley Wiese, Joan Zimmermann, Aileen Windhorst, Carolyn Zalman, Walter Teuscher. Back Row: Al Zimmer, Waldo Tagatz, Daniel Thode, Richard Witte, Norman Stuemke, Larry Wuench.

Front Row: Mildred Smith, Audrey Siewert, Ronald Stadeklev, Nancy Smith, Joanne Steege. Middle Row: Robert Stephan, Robert Schreiner, Paul Schreivogel, Ralph Schultz, Robert Smith. Back Row: Donald Schultz, Randal Schuppan, Carlton Stedman, Gilbert Schultz, Franklin Seboldt, Lester Stuckemeyer.

JUNIORS

Front Row: Norbert Schilling, Leonard Schoepp, Bonnie Reister, Gene Robertson, Norman Schmaltz. Back Row: Marian Pierson, Orv Schaeffer, Arthur Preuss, Glenn Rick, Donald Rotermund, Harold Schnarre, John Reuter, Martin Raffel.

Front Row: Ilse Bluemlein, Beverly Bleck, Donna Drees, Virginia Birkholz, Lucille Cramer. Middle Row: Donald Brauer, William Arnholt, Martin Doepel, Marvin Brehm. Back Row: John Borger, Robert Beckmann, Kenneth Domroese, Paul Buelow, Richard Berg.

SOPHOMORES

Front Row: Carol Goehner, Grace Grossheim, Larry Fechter, Carol Grunst, Eleanor Feucht. Middle Row: Carla Guettler, Marietta Glaess, Jean Geipel, Ruth Gerzevske, Carol Eckert. Back Row: Lloyd Haertling, Elwood Fiene, Wayne Ehrcke, Robert Haase, Edward Ewald.

Front Row: Cecelia Karloski, Jeanne Haltenhoff, Marion Horstman, Elaine Hinz, Eileen Haff. Middle Row: Alvin Keil, Harold Kaden, Alan Hilpert, Elton Heimsoth, Marvin Himmler, Henry Hermann. Back Row: Ronald Hauser, Robert Huebner, Charles Kaun, Robert Hellwege, Norman Helm.

SOPHOMORES

Front Row: LaVerne Kelter, Priscilla Mensing, Dolores Kiesling, Carol Litfin, Eunice Merz, Elaine Kirkpatrick. Middle Row: Harry Klepper, Charles Laesch, Robert Meier, Lloyd Liese, Howard Klausmeier, Donald Hill. Back Row: George Krueger, Lyle Lynch, William Leimbach, Donald Marten, Paul McCain, Allen Knopp.

Front Row: Joan Pagels, Mildred Meyer, Dorothy Nickel, Eunice Neusiis, Lois Moellering, Mary Moll. Middle Row: John Mueller, Roger Peterson, Janet Nelsen, June Mueller, Earl Owen, Erich Mueller. Back Row: Jack O'Benar, Gordon Mueller, William Naegel, Glenn Mueller, Gerald Nast.

SOPHOMORES

Front Row: Victor Schedler, Doris Riegger, Dorothy Quinlan, Helen Rupprecht, Louise Rebstock, Max Scheimann. Middle Row: Donald Ramedon, Robert Rentner, William Rupprecht, Walter Richert, Charles Schalk. Back Row: Duane Rankin, Robert Scheimann, Gerald Raedeke, John Pfeiffer, Ronald Saar.

Front Row: Sharon Schenker, Barbara Schilke, Margaret Seeman, Beatrice Stanton, Elaine Schlenbecker. Middle Row: Kenneth Semmann, Carole Schroeder, Catherine Sieck, Carolyn Schmidt, Norman Schnake. Back Row: Harlan Stuckwisch, Melvin Schnackenberg, Charles Storck, Ronald Synder, Laverne Schultz.

SOPHOMORES

Front Row: Ruth Veverka, Barbara Whalen, Ruth Zersen, Gail Thieling, Grace Suelflow, Marilyn Teichmann. Middle Row: Earl Westrick, Paul Tucker, Ronald Trampe, John Sturmfels, Kenneth Waldburger. Back Row: Allen Wehmeyer, Harvey Threadgill, Edwin Temme, Robert Zimmer, Donald Wagner.

Front Row: Shirley Bulgrien, Victoria Beck, Dolores Behnke, Talitha Brueggemann, Doris Brandt. Middle Row: Marlyn Brutlag, Don Busarow, Charles Bruner, Raymond Albert, Edgar Bender, Darrel Baker, Kenneth Bahr. Back Row: James Anost, Paul Bartels, Arthur Beger, Daniel Brockopp, Donald Berlinski, Raymond Bachmann.

FRESHMEN

Front Row: Sylvia Fricke, Charline Cross, Carol Dandenell, Nancy Dombros, Alberta Fick. Middle Row: Phyllis Graf, Marilyn Cackling, Aileen Eppler, Konrad Doepke, Marjorie Eldred, Marianne Damman, Gloria Gosselar. Back Row: William Fleming, Warren Ford, Robert Dorn, Elmer Ehlers, Kenneth Eickmeyer.

Front Row: Marcene Guth, Doris Hettig, Eileen Heldt, Caroline Hartwig, Martha Lou Gras, Dorothea Jacob, Shirley Jonas. Middle Row: David Hoffas, Harlan Heideman, Clarence Hinz, Elvin Harms, Ralph Granger. Back Row: Robert Hanneman, Irvin Hildebrandt, Richard Graudin, Elmer Groth, Edward Grim, Ralph Heinze.

FRESHMEN

Front Row: Luella Kuske, Delores Krodel, Dorothea Kutzbach, Catherine Kux, Irma Klusinske, Dorothy Knaak. Middle Row: Herman Koenig, Arlene Kramer, Betty Kosfeldt, Eloise Klopke, Annette Kaun, Carol Krenz, Charles Kortegast. Back Row: David Kluge, James Klawiter, Leonard Kochendorfer, Reynold Kunz, Kenneth Kemp.

Front Row: Mary Ann Luempert, Agnes Michael, Beverly Natzke, Lois Mueller, Norma Milnickel. Middle Row: Marilyn Lowes, Barbara Long, Joan Lange, Doris Natzke, Arlene Maier, Joan Meyerhoff. Back Row: Donn Moore, David Meyer, Kermit Lauterbach, Gilbert Mueller, Lowell Loomans, Frederick Natzke.

FRESHMEN

Front Row: Doris Pretzer, Doris Schmidt, Carol Piske, Betty Saure, Edna Richter, Darlene Scheiwe. Middle Row: Bertha Scheidt, Dorothy Roth, Eunice Redeker, Carol Oehler, Romaine Schall, Beverly Mollendorf, Sandra Rohrbach. Back Row: Robert Pflieger, Roger Macke, Richard Otto, Donald Neubauer, Donald Nerius, Donald Rousch, James Rettig.

Front Row: Delores Schollmeyer, Sheila Steffen, Ruth Schultz, Betty Siegmund, Emily Stelter. Middle Row: Norma Steinback, Robert Schuler, Stephen Schmidt, Robert Stahlecker, Daniel Schult, Magdalen Stahlke. Back Row: Theodore Sievert, August Simonsen, James Schneider, Robert Steele, Roy Sheppard, Walter Schmudlach, Ronald Steinback.

FRESHMEN

Front Row: Ruth Wachtmann, Gloria Stocker, Charlotte Streck, Lois Wachholz, Lorraine Willis. Middle Row: Donald Woodard, Marilyn Wendt, Sylvia Ziegenhagen, Alice Stolper, Ruth Wondrasch, Gladys Wendt, Neil Weingarth. Back Row: Monroe White, John Niemeier, Fred Wisch, James Taglauer, Norman Young, Ronald Wellander.

NOT SHOWN

Gerhardt Amt
Marguerite Anhalt
Caryl Beck
Irene Berlin
Robert Best
William Bonitz
Alberta Brethauer
Eugene Brott
Carl Delikat
Lois Fischer
Richard Freutel
Leroy Germain
David Glawe
Leonard Haertling
Donald Heideman
Paul Heidorn
Gertrude Heimsohn
Charles Henke
Earl Hintz
Robert Kolstedt
Richard Ladendorf
Henry Lettermann
Noel Loppnow
Bernard Miller
Wyman Pape
Richard Pinnow
Robert Ryder
Richard Sauer
Donald Scheck
Harold Schmidt
Lawrence Schmidt
Steven Sidlik
Vernon Siekman
Wayne Sievert
Janet Studtmann
Hurk Taylor
Betty Volz
Isla von Behren
Carl Ivey
Norman Junghans
Allen Kebschull
Ralph Kirchenberg
Robert Welsch
Norbert Wenzel
Eugene Wiegman
Mary Wolter

AUTOGRAPHS

ACTIVITIES AND ORGANIZATIONS

Whatsoever thy hand findeth to do, do it with thy might. Ecclesiastes 9, 10.

STUDENT ASSOCIATION

Our Student Association is young, but it is growing and thriving. This name has been given to the Concordia student body of over 550 students. In order to facilitate the extensive program of our student body, members of the student Senate have been elected to guide and sponsor the year's activities. From this group emerge the programs of all the different areas of interest to the student. To mention such programs as the intramurals, the year's social and cultural plans, and the floor devotions, would only be citing several of the centers of student activity throughout the year.

We cannot divorce from this machinery the complementing half of the makeup of our Student Association. By this we mean the person to person relationships which are fostered and nourished by means of all these activities. The atmosphere of our dealings, our attitudes and ways of life which are developed here—these all go to make up the Student Association. And, needless to say, the spirit engendered through all these activities is that of the Christian.

"Sembuck" Erick von Behren

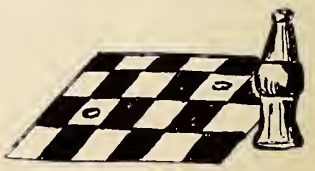

SENATE

In order to facilitate activities which are of concern to the entire student body, directly or indirectly, our Student Association maintains a student Senate. The Senate has been delegated to co-ordinate student expression, to work hand in hand with the Administration and Faculty in promoting the interests of the college, and to enact any appropriate legislation which is necessary for the good of the Student Association.

The structure of the student Senate includes a planning group called the Executive Board, a business group called the Board of Enterprises, and two representatives from each class.

The officers are Erich von Behren, president; Orville Melcher, vice-president; Rachel Rosenthal, secretary; and Orville Schaeffer, treasurer. The advisory members are Dave Brandt, Dick Lettermann, Mrs. L. Mackensen, Mr. V. Streufert, and Dr. Huegli.

Front row: Dave Brandt, Gordon Mueller, Paul Tucker, Sara Kaste, Paula Sachtleben, Rachel Rosenthal, Doris Natzke, Robert Schuler, Mrs. L. Mackensen, Lawrence Schmidt.
Second row: Mr. V. Streufert, Donald Reder, Darrell Wallis, Larry Grothaus, Erich von Behren, Glenn Herbold, Wyman Fisher, Orville Melcher, Orville Schaeffer, Dr. A. Huegli.

SENATE COMMITTEES

Along with other committees of Senate, the following committees also served us: The Fire and Health Committee is responsible for carrying out the fire prevention program at school, working hand in hand with the health department of the school, and sponsoring such programs as the Blood Donation and Community Chest Drive.

The Dining Hall Committee undertakes to supervise seating arrangement in the Dining Hall, supervise overall student activity therein, and foster proper relationships with the kitchen staff. The Senate Publicity Committee is responsible for all publicity activity directly connected with the Student Senate. The Lost and Found department, the Senate-sponsored Typing Course, and the Key System for Committee Offices and Student Enterprises are each supervised by a one-man committee. All of these committees are pictured in the School Life section of this book.

Standing; Viola Larkin, Jean Zorn, Carol Goehner, Delores Shearer, Marion Horstmann, Sylvia Ziegenhagen, Joan Meyerhoff, Lois Mueller, Doris Schmidt, Eleanor Feucht, Carolyn Liedich.
Seated; Sylvia Fricke, Mrs. L. Mackensen, Jean Heidenrich, Diann Mueller, Sara Kaste, Elaine Kangas, Mrs. E. Morrison, Charlene Cross.

WOMEN'S COUNCIL

The Women's Council is a representative group, elected yearly by the women students of Concordia. The council, assisted by the Dean of Students and the Supervisors of Women, governs, develops, and promotes a well-rounded program for dormitory life. The council's chief aim is to promote Christian Fellowship among the women students.

The Men's and Women's Councils hold joint retreats to study counselling techniques and to discuss matters pertaining to both councils.

The officers for the 1952-1953 school year are Sara Kaste, chairman; Diann Mueller, vice-chairman; Jean Heidenrich, secretary; and Elaine Kangas, treasurer.

MEN'S COUNCIL

The Men's Council is elected each year by the male students of the college. In cooperation with the Dean of Students, they handle all affairs pertaining to the dormitory life of the men. The men's recreation and grill room also come under their jurisdiction.

This year Mr. Victor Streufert worked very closely with the group as an advisor. One of the projects the council worked out was to set up a more workable late leave system.

The officers for this year are Darrell Wallis, chairman; Harry Kenow, vice-chairman; and Don Rotermund, secretary-treasurer.

Standing: David Heidloff, Louis Armbrecht, James Ackmann, Richard Schumacher, Mr. V. Streufert, Dr. A. Huegli, Erich von Behren. Seated: Robert Busch, Jack Gehm, Donald Rotermund, Darrell Wallis, Harry Kenow, George Zehnder, Art Bathje, Harold Wolf.

Seated: Mr. V. Streufert, Mrs. L. Mackensen, Donald Reder, Gloria Stocker, Sara Kaste, Dr. J. Choitz.
Standing: Darrell Wallis, Doris Natzke, William Bonitz, Erich von Behren.

RELIGIOUS ACTIVITIES COMMITTEE

The Religious Activities Committee is a standing committee of Senate, concerning itself with and centering its activities around the spiritual life of the Concordia student. Chapel services, devotional life in the dormitories and lectures presented by faculty members and outside speakers are some of the areas covered by R.A.C.

STUDENT AFFAIRS COUNCIL

The Student Affairs Council led, by chairman Glenn Herbold, is the organization responsible for cultural and social activities on the Concordia campus.

Paul Schreivogel, Social Chairman, has been instrumental in bringing a Spook Night, a Carnival, and a Jamboree to the students. A Student-Faculty "Informal" in the Student Union was tried with outstanding success. This type of get-together was carried on frequently in cooperation with the Student Union Committee.

Cultural Chairman Dorothy Nickel was kept busy acquainting the students with policies of the political parties of the past presidential election. The highlight of the year was a musical concert open to neighborhood friends as well as students.

One of the functions of the S.A.C. is to coordinate all other organizations on campus in bringing something beneficial to the students. Bob Hintz served in the capacity of Coordinator.

All publicity for the group was handled by Grace Bruell. All financial and clerical transactions were carried out by Nancy Schmidt.

Dorothy Nickel, Nancy Schmidt, Paul Schreivogel, Grace Bruell, Glenn Herbold.

Mrs. L. Mackensen, Sara Kaste, Audrey Siewert, Mr. V. Streufert, Franklin Brehmer, Earl Westrick, Paula Sachtleben, Marguerite Mesenbring, Paul McCain, Carol Goehner, Arlene Kramer, Tom Robertson.

STUDENT UNION COMMITTEE

The Student Union, in its first full year of operation has carried on a program designed to supplement the student's academic and social life. This was accomplished through the Coffee Hours, socials, and other functions.

In addition to the meeting rooms and office space provided for student organizations, the Student Lounge served as Concordia's living room.

The officers of this committee are Paula Sachtleben, chairman; Franklin Brehmer, vice-chairman; Marguerite Mesenbring, secretary; and Paul McCain, treasurer. The advisors are Mrs. Mackensen and Mr. Streufert.

ALUMNI COMMITTEE

The Alumni Committee supplies the links in the chain that connects the Concordia students and the Alumni. The publication, the Alumni Bulletin, is mailed four times a year to all the graduates and supply teachers of the college. The bulletin contains information of interest to alumni, as well as articles about present activities on the campus.

Professor Walter O. Kraeft is the faculty advisor to the Committee.

Ed Grewe, Herbert Israel, Merle Blundell, Prof. W. Kraeft, Grace Bruell, Melvin Zilz.

Ruth Klein, head cheerleader, Bill Fleming, Carol Goehner, Donn Moore, Joan Pagels.

CHEERLEADERS

With an encouraging "Fight, Team, Fight," the Cougars once more try for those much needed points knowing that the students are behind them. "Beat 'em Cougars, beat 'em" . . . the excitement swells with anticipation . . . then a hush . . . madness breaks loose! We've done it again. Yes, "Victory, victory, is our cry!"

Success can and is achieved through the combined efforts of the team and the cheering section. The boys put all that they have into the game and we, the students, must do the same in our encouragements. "Now who owns this town?" Why, we do, as we go "Marching with Concordia."

ATHLETIC COUNCIL

The Athletic Council assists the Director of Athletics, Prof. R. A. Lange, in carrying out an organized inter-scholastic and intramural program for the students. Lawrence Schmidt is the chairman, and is assisted by the Intramural Manager and the chairman of the Women's Athletic Organization. Elaine Schlenbecker is the secretary-treasurer of the organization.

The intramural program is under the supervision of Robert House and Ruth Klein. The objective is to give as many students as possible an opportunity to participate in a variety of sports.

ALPHA SIGMA PHI

Alpha Sigma Phi, or the "C" Club as it is more commonly called, is made up of those male students who have earned their varsity letter. The main objective of the "C" Club is to promote and aid in the publicizing of the school's athletic program. One of the many projects this year was the inauguration of the Spring Athletic Banquet.

The officers are Roy Eberle, president; Frank Camann, vice-president; Ray Bergdolt, secretary; and Dave Brandt, treasurer. Professor Richard Lange is the faculty advisor.

WOMEN'S ATHLETIC ORGANIZATION

Having a wide variety of sports and a varied program to offer, this organization appeals to many women students of Concordia. The W.A.O. sponsors Breakfast Hikes and special programs in addition to its program of speedball, bowling, swimming, volleyball, basketball, ping-pong, badminton, shuffleboard, tennis and softball.

This organization is designed to promote Christian fellowship and sportsmanship, higher physical efficiency among Concordia girls, and the spirit of cooperation. The officers are Ruth Klein, chairman; Elaine Schlenbecker, vice-chairman; Lois Moellering, secretary; and Carol Litfin, treasurer. Mrs. Mackensen is the group's advisor.

CANTATA CHORUS

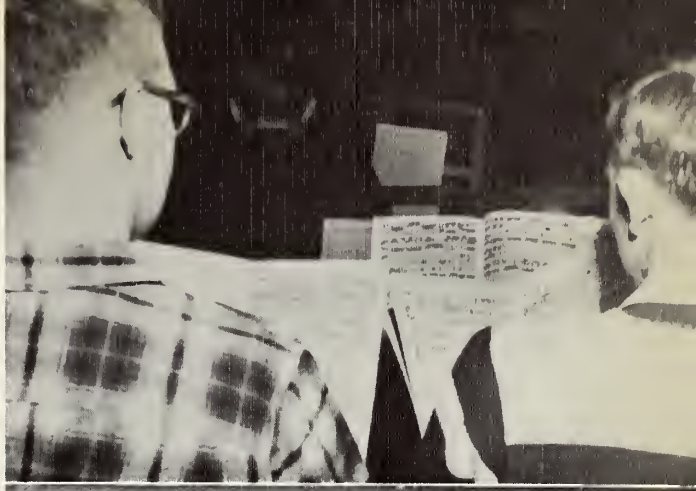

"Overview"

Consultation . . .

The Cantata Chorus, under the direction of Carl L. Waldschmidt, is the largest choral group on the Concordia Campus. It affords opportunities for students to acquaint themselves with the larger sacred choral works written for soloists, chorus, and orchestra.

The chorus presents two concerts during the school year and occasionally sings at neighboring churches. Some of the music that has been presented by the chorus is J. S. Bach's *Mass in B Minor, The Christmas Oratorio, The Passion According to St. Matthew, The Magnificat in D Major,* and G. F. Handel's *Messiah.*

CHAPEL CHOIR

"Hucking" a part

Student director takes over

". . . with a voice of singing declare ye . . ." The purpose of the Chapel Choir is to serve as a church choir for chapel services. The members are given opportunities to direct, observe, and attain a knowledge of the general musical materials which an average church choir would sing. The activities of the choir, under the direction of Professor Carl Halter, have been to sing in chapel, to sing occasionally at Grace, the campus church, and to sing at other churches for special occasions.

The choir was begun four years ago with fifteen members. This year the membership is eighty-seven members.

A CAPPELLA CHOIR

Tryouts in the early fall start the life of the singers in the Concordia A Cappella Choir. From then on to the end of the school year they become members of a closely knit family, bonded together by their common faith in God and their love for fine choral music.

Christ in Song, the theme of the choir, is carried to people all over the nation via radio, television, and personal appearances. From the teeming masses of New York to the small country community, the choir has spread the Word of God in the fine choral tradition which is a large and active part of student life at Concordia.

This past year the choir, under the direction of Victor Hildner, appeared in Michigan, Wisconsin, Illinois, Minnesota, and Iowa.

But not all of the choir's time is spent in practice and performance. A part of the spring schedule is devoted to a choral seminar. At this time the choir and the student body become acquainted with the musical releases of Concordia Publishing House. Each member of the choir has the opportunity to direct some of the music, and the entire student body is invited to participate in this study of the choral music of the Lutheran Church.

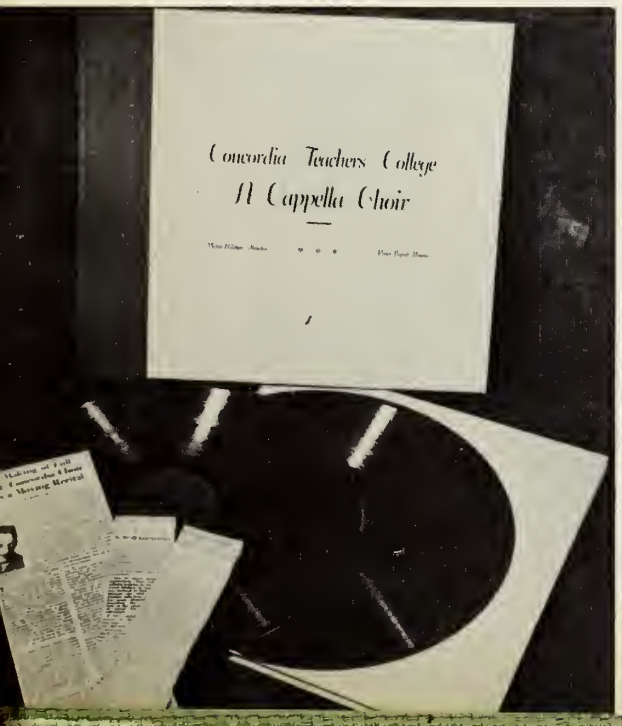

A bit of "woodshedding."

Awaiting the cue.

French Horn section.

Practice makes perfect.

CONCORDIA BAND

Under the direction of Alfred Gras, the Concordia Symphonic Band performs various symphonic and modern works. The band enables the members to become better acquainted with diversified musical selections and offers a form of recreation to students interested in band work.

The band strives to have individual members acquire the ability to direct instrumental groups in church and school. It attains this goal by providing opportunity for individual members to direct the group during a seminar session at the season's end.

The officers for the year were Richard Schumacher, president; Kay Schmidt, secretary-treasurer; and Allen Kebschull, publicity manager.

The Council was made up of Don Taebel, Richard Ladendorf, Paul McCain, and Alice Stolper.

Front row: Dave Brandt, Frank Camann, Aaron Dohrmann, Henry Hermann, Lester Stuckemeyer, Norman Stuemke. Second row: Fred Wisch, Bill Arnholt, Gordon Mueller, Robert Meier, Robert Beckman, James Moll, Norman Helm, David Johns, director.

COLLEGIANS

Having as its objective the enjoyment of music by singer and listener, and working in two rehearsals a week, the Collegians have provided entertainment for many school functions throughout the school-year. They appeared in SAC programs, dinner nights, and several church functions in the vicinity. They do a mixture of lively and richly harmonious pieces. Usually performing unaccompanied music, the group provides humorous, general secular, and serious, as well as sacred music. This organization lends a distinct college glee club flavor to campus life. We shall all remember their renditions of such songs as "Somewhere Over the Rainbow" and "The Halls Of Ivy."

SYMPHONIC CLUB

In recent years a keen interest has been shown in the field of symphonic literature. Through the curriculum and the rich culture which the metropolitan area of Chicago affords, the goals of the Symphonic Club and its members have been realized. This was made possible through the attentive study of the various instruments and their relation to the orchestra as well as the forms of music which the composer has had to observe in his writing. Recordings of the musical masterpieces were also employed as audible aids by the members of the club.

Acquaintance was furthered through attendance at concerts which were performed by the famed artists of the sacred and secular fields. Under the counseling of Professor Paul Bunjes, the club has seen the forms and ideas of music as they were developed from Palestrina to Vaughan-Williams.

Reuben and Ed pack relief boxes

MISSION ACTIVITIES GROUP

The M.A.G. offers membership to all members of the student body. Its dual objectives are to promote active individual and group mission activities and to offer Concordia students an extra-curricular training in various fields of congregational work.

This group has carried out an extensive program in the past year and has come to be one of the largest (102 members) and most active groups on campus. Areas of activity this year included: Canvassing, Sunday School teaching and demonstrations, Cumberland Mission, lectures by missionaries and other outside speakers, mission movies, Addison Children's Home, T. B. Sanitorium, youth work, religious and mission publicity, materials and literature displays, clothing collections, general relief and a spring social.

Professor Siegbert Becker served as faculty advisor, assisted by Pastor A. H. Semmann, Mission Director of the Northern Illinois District. The executive board consisted of:

Reuben Leapaldt	President
George Shone	Vice President
Rachel Rosenthal	Secretary
Eleanor Feucht	Correspondence secretary
Jean Heidenrich	Treas. and publicity chairman
Robert Smith	Canvassing chairman
Wilbur Kromphardt	Sunday School chairman
Norman Schmaltz	Cumberland mission
Bob Huebner and Elaine Hinz	Addison Children's Home
Laverne Kelter	T.B. Sanitarium
Edwin Grewe	General Relief

CONCORDIA PLAYERS

The Concordia Players, better known as the Drama Club, offers through its three major productions, an opportunity for experience in the various phases of dramatic production such as acting, stage-craft, make-up, lighting, publicity, properties, and other areas.

In addition, a series of seminars and workshops for the entire student body present the basic principles of dramatic production for use in parish work.

Under the directorship of Professor Clarence M. Drews, the Concordia Players provide for the cultural development of its members and the student body.

The "art" of make-up

The Rockwoods of "January Thaw".

SPECTATOR

The Spectator is Concordia's bi-monthly newspaper. We try to bring to the student the best articles of interest, entertainment, opinion, and thoughts that are being written on the Concordia campus. We offer to the student the opportunity to learn the rudiments of journalistic practice and, as far as we can, the opportunity for creative endeavor and the voicing of opinion and criticism.

As the representative of the student body, the Spectator takes this opportunity to wish the graduating class God's richest blessings. To the entire student body we express our thanks for your interest and continued support. Your faith in us has immeasurably encouraged us. We hope to serve you better in future years.

The staff is composed of Dick Lettermann, Editor-in-chief; Lyn Loock, Assistant Editor; Barbara Schilke, News Editor; Merle Blundell, Feature Editor; Bob House, Sports Editor; Franklin Brehmer, Business Manager; Paul McCain, Advertising; David Kluge, Circulation; Harold Schmidt, Copy. Professor Carl H. Scaer is the faculty advisor.

Checking the "Specy".

Big Wheels!

PILLARS

Ronald Trampe, Professor V. Krause, Carol Litfin, Harold Schnarre, Barbara Schilke, Reuben Leapaldt, Eunice Merz, Dave Brandt, Mary Ann Luempert, Marilyn Lowes, Steven Schmidt, Robert Beckman, Grace Suelflow, John Sturmfels.

Editorial Staff

EDITOR-IN-CHIEF—Dave Brandt; STUDENT ADVISOR—Robert W. Busch; FACULTY ADVISOR—Victor C. Krause FACULTY EDITOR—Ronald Trampe—Ray Richert, Donald Brauer, Edwin Temme; CLASSES EDITOR—Grace Suelflow—Barbara Whalen, Sharon Schenker, Jean Haltenhoff, Carol Dandanell; ACTIVITIES AND ORGANIZATIONS EDITOR—Barbara Schilke—Pauline Adams, Alberta Brethauer, Robert Beckman, Robert Schuler, Steven Schmidt, Carolyn Trinklein; SCHOOL LIFE EDITOR—Carol Litfin—Eunice Merz, Harold Schnarre; ATHLETICS EDITOR—Charles Kirst—Laverne Schultz; ART EDITOR—Grace Bruell—John Sturmfels.

Business Staff

BUSINESS MANAGER
Reuben Leapaldt

PATRONS MANAGER
Robert Creek
Ronald Rodenbeck

CIRCULATION MANAGER
Marilyn Lowes

INTERNATIONAL RELATIONS CLUB

It is an accepted fact that teachers should be well informed on developments of national and international significance. It is the purpose of the I.R.C. to arouse and to stimulate interest in such events.

During the past year the club centered its interest on the national elections and the development of our foreign policy under the new Republican administration. Particular emphasis was placed on our relations in Europe, the Near East, and Asia. To assist the future teachers in developing a more effective program of current events in the classroom, the club carried out a varied program of activities consisting of lectures, panel discussions, and motion pictures.

The officers of the group are Daniel Thode, president; Barbara Whalen, vice-president; Donna Drees, secretary-treasurer. The publicity chairman was Marilyn Martin and Robert Schuler was the librarian.

Seated: Donna Drees, Dorothy Quinlan, Marilyn Martin, Betty Siegmund. Standing: Daniel Thode, Steve Schmidt, Larry Grothaus, Earl Owen, Robert Schuler, Prof. W. Vahl.

ENGLISH ACTIVITIES GROUP

For many years Concordia felt the need for an extra-curricular opportunity in the field of English literature, the humanities, and public speaking. To fill this gap, the extra-curricular club in English was formed early this year.

Divisions of the organization were immediately formed in play reading, parliamentary procedure, and extempore speaking. Plans call for more divisions in similar fields as the interests of the student body dictate. The Executive Committee of the club also sponsors book reviewers, authors, and others as guest speakers in programs open to the whole student body. Dr. John F. Choitz is the faculty advisor.

Standing: Oble Yoder, Don Reder, Carl Schmidt, Harold Schmidt, Walter Hauer. Seated: Ed Grewe, Gilbert Schultz, Don Schultz, Henry Albrecht.

VET'S CLUB

Occasionally, something of value is derived from war. At Concordia an example of this is the Vet's Club, organized by and for the former G.I.'s of the student body.

The purpose of the club is to inform its members of current information concerning the G.I. Bill. The members of the club serve as Color guards in the Homecoming, Memorial Day, and Field Day parades. Harold H. Schmidt is president of this organization.

AUTO CLUB

Until this year students have not been permitted to use cars on the campus. The new privilege lengthens the area of student responsibility and is governed by rules set up by the Men's Council, in conjunction with the faculty.

The members of the Auto Club are benefited by the club's accumulated information on insurance, license requirements, parking rules and state highway laws.

President of the club is Don Kell; vice-president, Wally Tagatz; secretary, Don Greve; traffic committee, Leland Jannson, chairman, Duane Hingst, and Alan Ostwald; repair committee, Melvin Zilz, chairman, Don Bauer, and Aaron Dohrman.

MEN'S CLUB

The Concordia Men's Club, one of the most active non-student groups in our Concordia family, is mainly interested in promoting and assisting in developing a well-rounded sports program on the campus. Without its support, both financial and moral, we would indeed be hard pressed.

The officers of this society are: Erich Schalk, president; Howard Hendricksen, vice-president; Walter Menke, treasurer; George Skjoldager, financial secretary; Oscar Bruell, recording secretary; Robert Houf, corresponding secretary; Reverend A. Strand, chaplain.

WOMEN'S AUXILIARY

The Concordia Women's Auxiliary is another active unit in the Concordia family. One of its annual and much enjoyed events is the Christmas Party in the gym for the students and faculty.

The officers for 1953 are Mrs. A. Jagusch, President; Mrs. Paul Gerth, Recording Secretary; Miss Mary Miller, Treasurer. The Board Members are Mrs. Matthew Lundquist, and Mrs. E. Israel.

SCIENCE RESEARCH CLUB

The Scientific Research Club offers to students opportunities to learn scientific data for better understanding of the field of science. These opportunities are presented in the form of informal discussions, movies, and the comprehensive demonstration.

It is intended that no field of science be slighted or over-emphasized in the activities. The ultimate objective of the club is to further the competence of the Lutheran elementary teacher in the classroom situation. Dr. Klotz is the group's faculty advisor.

SCHOOL LIFE

"Whether therefore ye eat, or drink, or whatsoever ye do, do all to the glory of God." I Cor. 10:31.

I am one of the freshmen and this is the end of a journey that I hope will make it possible for me to realize the fulfillment of a dream — training to "feed Christ's lambs".

We freshmen received helpful information, directing us to the dining hall and our various dormitories.

ORIENTATION

Orientation is a week-long program devised to help freshmen familiarize themselves with their classmates and the campus. The results of the tests taken help in placing the new students in the proper classes.

Smiling because school is starting or maybe glad to have our choice of beds, we settle down to our first job — that of unpacking.

Council girls welcomed the freshmen girls and were more than willing to lend a helping hand, making us feel at home immediately.

First new friendships to be made are those of roommates. But we're going to be more than roommates — we'll be classmates and co-workers for God in the future.

The faculty-freshman mixer in the library was the opportunity for the freshmen to meet the professors as well as other new students.

Pleasant conversation was stimulated by punch and cookies, and by introductions and name tags.

We all worked hard over the tests given us—religion, English, and math, necessary, we were told, for placing us.

"Bull Sessions", already found among new students, are common among Concordia students.

But it wasn't all work; a picnic in the Forest Preserve offered exercise out-of-doors. Sitting on the grass and playing games with new friends is quite different from sitting at a desk and taking tests together.

Yes, and down-payments are necessary on education for a teacher, too. Many of us had earned at least a part of our tuition and we felt that this was the beginning of our investment for our future work in God's Kingdom.

The word "cheese" was easy to say since we preceded this picture with a slice of it at the evening meal. These identification pictures brought our freshman orientation week to a close.

During the past summer, 1952, the first floor of the old music building was transformed into a beautiful student union. The room, first seen at the opening of school, was a pleasant surprise to the old as well as the new students. The modern style, highlighted by an abstract art work above the doorway, adds charm to our campus.

Leisure time reading the paper or magazines as well as many evenings playing cards with friends are enjoyed in the student union. The new bookstore is also an attractive place where a wide variety of supplies may be obtained.

Husking corn was a new experience and lots of fun for all of us. This was followed by a barn party.

More new friendships were made at the Soph-Frosh party in the gym.

The Big-Little Sis Party brought out hoboes galore. We freshmen had quite a convention, together with our newly-acquired Big Sis's.

It was great fun to entertain our Big Sis's. We "did this up" in hobo style, too.

Tour Day, October 15, provided an opportunity for the student body to enlarge their views of today's world. A wide variety of places were visited including McGinnis Slough, the state mental hospital, the stock yards, and the Bahai Temple. A school day was used for this purpose.

The Spook Party at Hallowe'en afforded diversion and fellowship for the student body. In costume, we watched a thriller movie and snake-danced to a chamber of horrors in the gym.

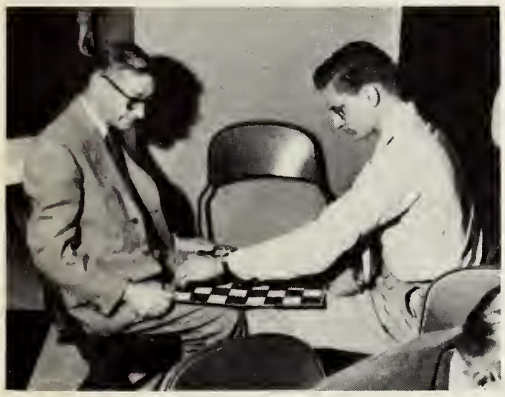

Faculty-Student Fun Night afforded an opportunity for the various professors, their wives and the students to get acquainted. A wide variety of games brought many laughs.

Preparations in advance of Homecoming stimulated the spirit of the student body. For the Freshmen, this was something new but it didn't take us long to become a part of the whirl of activities.

HOMECOMING

The first big event was the crowning of our queen, Nancy Schmidt, on Friday evening. Ruth Klein and Doris Brauer were her attendants. This pep rally was followed by the bonfire which, after all the guarding done by the fellows, warmed us both inside and out.

Saturday's big event for Homecoming was the parade. Last minute touches were put on the floats and by noon we were all lined up ready to show everyone our work.

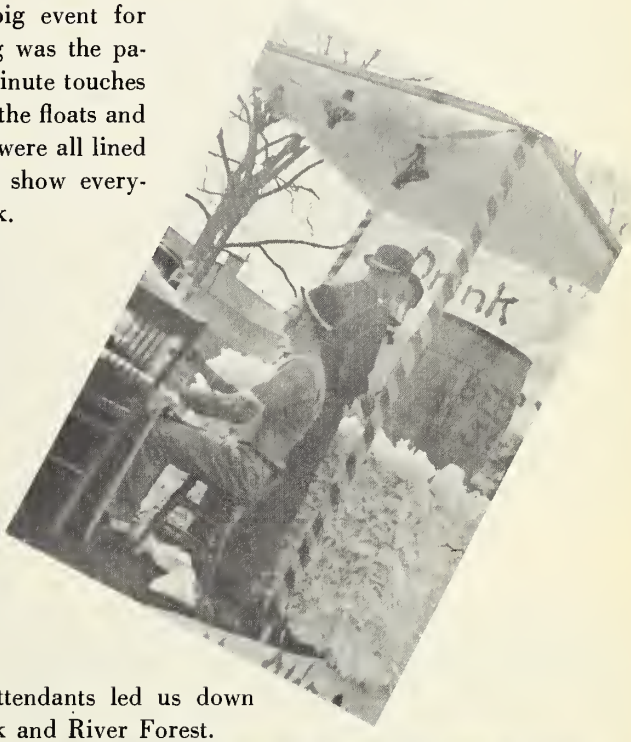

The queen and her attendants led us down the streets of Oak Park and River Forest.

Blood donations offered us another chance to serve others. Special tables in the dining hall preceded our appointment with the nurses. This may have weakened some of us physically, but it gave every one of us a feeling of pride to wear our little pins showing that we were helping to win the war, too.

Dinner Night before Thanksgiving found tables loaded with food, symbolizing God's blessing of abundant living in this land of ours. Entertainment included the pantomiming of records, quartet singing, and group singing.

Organizations in which every student can find a place to use his talents are provided. We Freshmen, along with upperclassmen, put on the play "January Thaw" on November 13, 14 and 15.

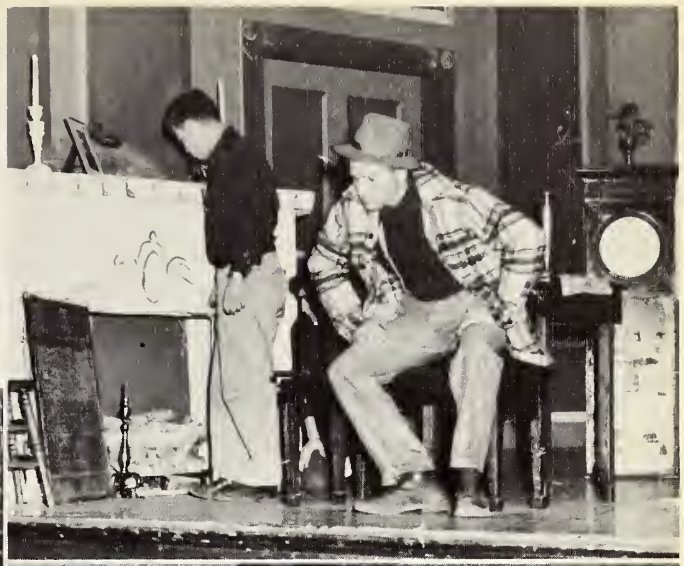

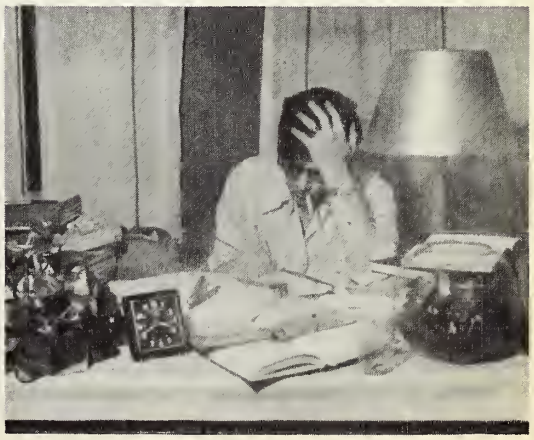

But there's plenty of work to school, too. The week of finals was even more difficult than those first tests we took when we entered college.

. . . And the school is still growing. At the end of the winter quarter the addition to the East Girl's Dorm was begun. And according to the architect's plan it will indeed be a beautiful new home for many girls.

Campus Corner is the place where we can get a snack and talk to our friends. Long afternoons and hard evenings of study are often enlivened with visits to the "Corner".

At the beginning of the winter quarter we students were caught in the Christmas rush. The school-sing, Ladies Auxiliary party, and all-girls' party with floor parties squeezed in between took more extra time than we had. And then it was time to go home before we knew it.

But Christmas vacation was all too short; the routine of classes together with the various activities on campus faced us as soon as we got back. The schedule was quite a contrast to the activities we'd had before Christmas.

The typical day included plenty of time spent in the library. But then time passes quickly in such a quiet, attractive place.

An hour a day was spent in the music building "hucking" to get ready for our *vorspiel;* signing in and checking out was all a part of it.

Work, other than that mental work which we did so much of, was done either on or off campus. There were numerous opportunities for work in the various school enterprises and innumerable jobs to be had off campus.

Although Concordia students do a lot of studying, their school life includes a definite social side. Informal meetings of students and faculty were made possible by the Ladies Auxiliary and other groups. The Student Union buzzed with conversation during these afternoon teas and coffee hours.

The barn party, sponsored by S. A. C., was one instance where we could use up some of our excess energy. And what fun it was!

At basketball games the Concordia spirit could readily be seen. And it was a good season, too, making it easy to show enthusiasm for the team.

Dating too, is a part of the school life on the Concordia campus. Tradition seems to show, however, that fellows "get tired" of asking girls out all the time. So in February the S. A. C. sponsored a Reverse Party. All expenses were paid for by the hard-earned money of the girls.

HERE AND THERE

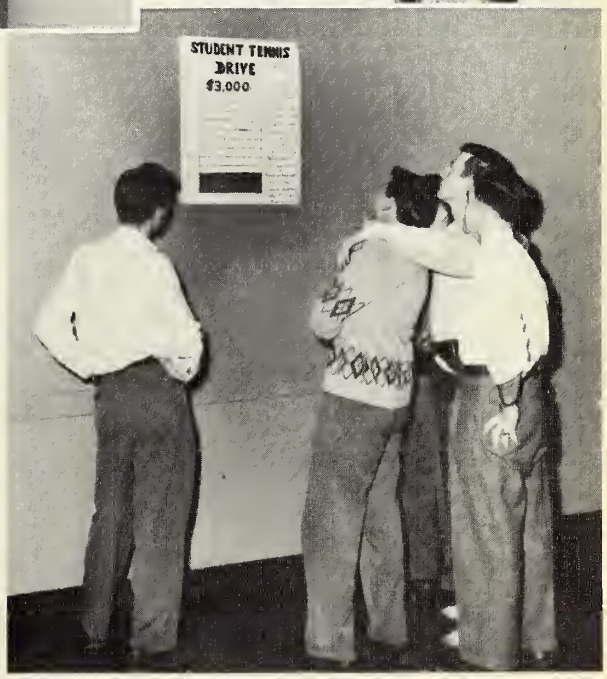

Then came spring time—banquet time—graduation. That last part of the year always ends in a whirl of events. For some it's the end of one school year and a looking forward to the next. But to others it's the end of life at Concordia and the beginning of work in His kingdom—the end of the preparation.

Sports

"Know ye not that they which run in a race run all, but one receiveth the prize? So run, that ye obtain." I Corinthians 9:24

FOOTBALL

Top Row: G. Zehnder, R. Schumacher, C. Kirst, E. von Behren, D. Kell, P. Schreivogel, D. Bauer, D. Nerius, D. Glawe, C. Delikat. Middle Row: Asst. Coach Dinkmeyer, J. Klawiter, C. Stedman, G. Krueger, C. Schaeffer, D. Greve, A. Bathje, G. Herbold, B. Miller, V. Siekmann, G. Nast, R. Heinze, Coach Engebrecht. Bottom Row: Mgr. W. Rupprecht, R. Zimmer, R. Hanneman, W. Doering, C. Christian, M. Scheimann, I. Hildebrandt, S. Sidlik, C. Schalk, P. Bartels, Mgr. E. Bender.

SEASONS RESULTS

Concordia	25	- 6	Milton
Concordia	7	- 27	Northwestern
Concordia	33	- 6	Mission House
Concordia	0	- 34	St. Procopius
Concordia	25	- 7	Aurora (homecoming)
Concordia	19	- 7	Wisconsin Ext.
Concordia	111	- 87	Opponents

The Cougar football team of 1952, because of its hard work and long practices, was rewarded with one of its best seasons. Winning four games while losing only two, the Cougars placed fourth in the Badger-Illini Conference. The teachers initiated their new football field by winning all of their home games.

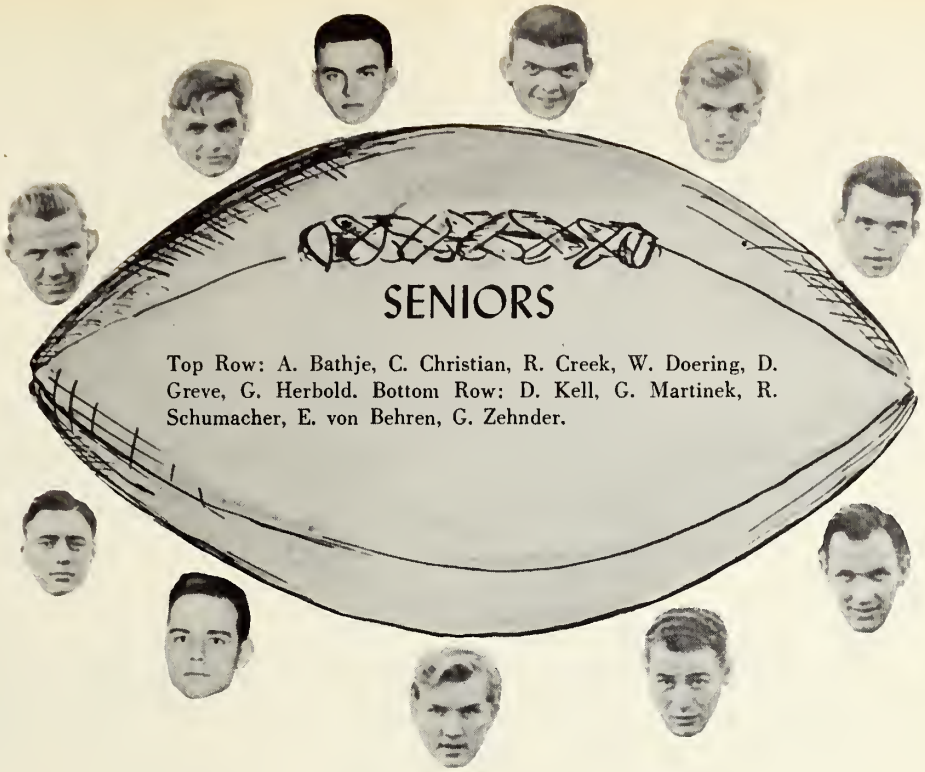

SENIORS

Top Row: A. Bathje, C. Christian, R. Creek, W. Doering, D. Greve, G. Herbold. Bottom Row: D. Kell, G. Martinek, R. Schumacher, E. von Behren, G. Zehnder.

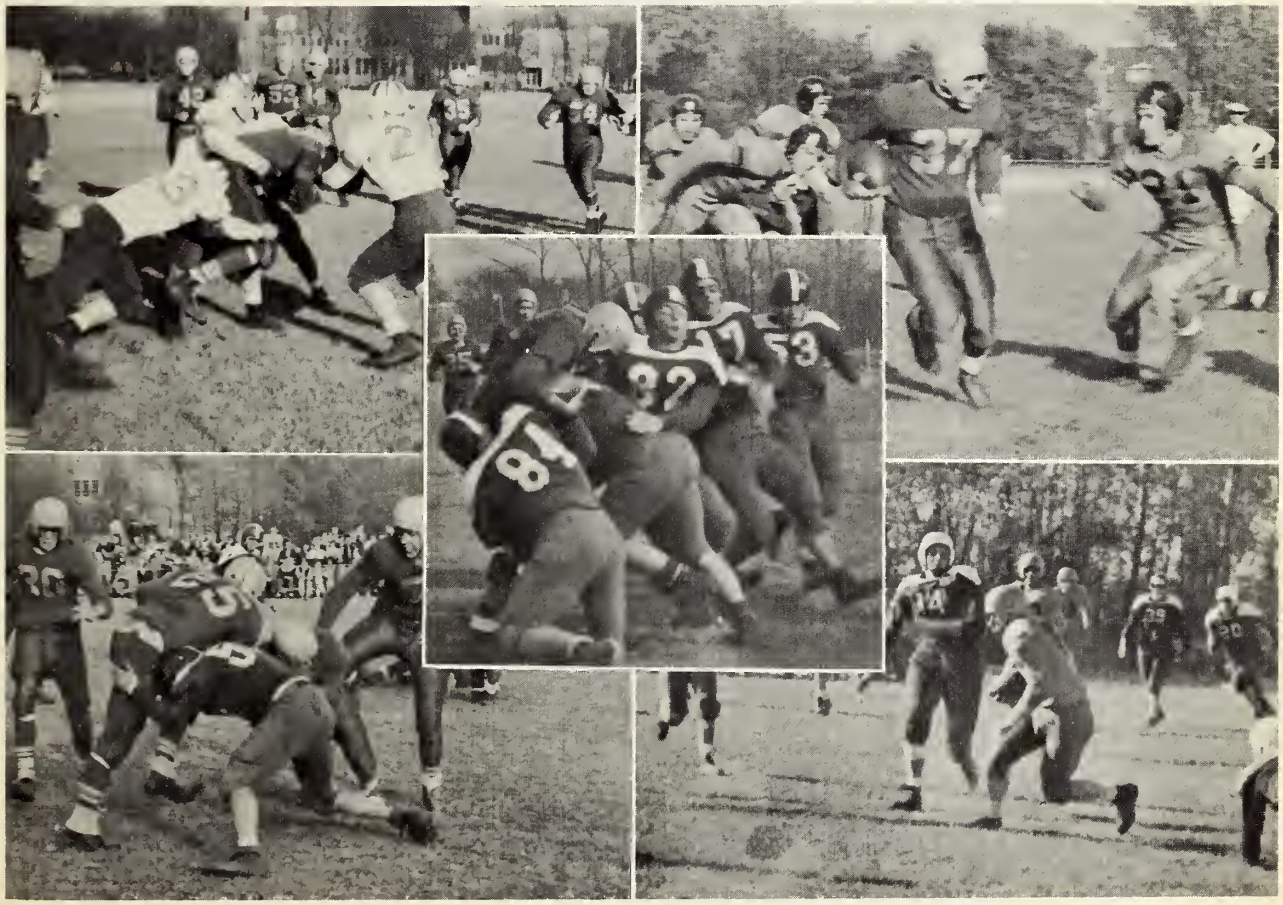

BASKETBALL

After a slow start, the Concordia College Basketball Team caught fire, and finished the season with a 14-4 record. After winning only 2 of the first 6 games, the Cougars rolled over the next opponents without a setback. The highlight of the year came when a new home scoring record was set against George Williams College, as the Cougars scored 98 points.

VARSITY

TOP ROW: Coach Dinkmeyer, L. Germain, R. Otto, K. Doepke, D. Busarow, J. Rettig, Mgr. G. Krueger, Mgr. R. Herrmann. BOTTOM ROW: O. Schaeffer, D. Wallis, K. Domroese, D. Bauer, A. Bathje, D. Greve, A. Nieman, E. Koester, A. Wehmeyer.

FRESHMEN

TOP ROW: Coach Dinkmeyer, N. Young, R. Steele, D. Meyer, E. Grim. BOTTOM ROW: L. Germain, R. Otto, K. Doepke, D. Busarow, J. Rettig.

Fuchses

Art Bathje

Don Greve

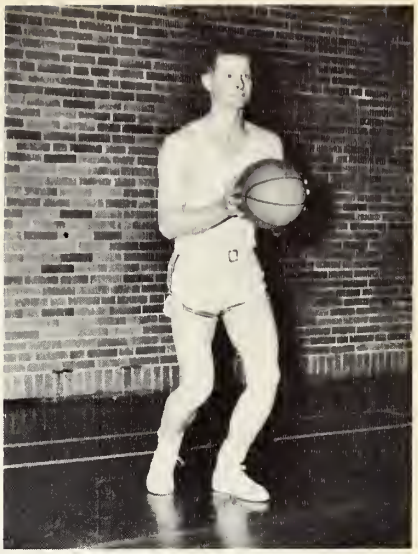

Darrel Wallis

SEASON'S SCORES

CTC	54	- 60	Elmhurst
CTC	72	- 71	Watertown
CTC	51	- 63	Milton
CTC	68	- 50	St. Procopius
CTC	50	- 70	Con. Milwaukee
CTC	44	- 83	Navy Pier
CTC	83	- 62	St. Procopius
CTC	56	- 39	Con. Springfield
CTC	54	- 52	U. of Chicago
CTC	62	- 56	Con. Milwaukee
CTC	98	- 40	George Williams
CTC	74	- 72	Elmhurst
CTC	87	- 52	Wisconsin Ext.
CTC	83	- 72	Watertown
CTC	74	- 72	Navy Pier
CTC	66	- 61	Milton
CTC	86	- 61	U. of Chicago
CTC	66	- 63	George Williams

BASEBALL

Top Row: C. Storck, R. Otto, D. Bauer, G. Rick*, H. Behmlander*, R. Snyder, J. Taglauer, Mgr. M. Pierson. Bottom Row: K. Meyer, E. Hintz, D. Berlinski, L. Laeder*, V. Siekmann*.

BASEBALL SCHEDULE FOR 1953

Elmhurst	There
Illinois Tech	There
North Central	There
St. Procopius	There
Aurora	There
Elmhurst	There
St. Procopius	Here
North Central	Here
Aurora	Here
Illinois Tech	Here
Navy Pier	Here

*Lettermen

This year the Sports staff of The Pillars is changing its policy in regard to spring sports. Photos of the present season are shown instead of the previous year's photos. These photos were taken before the seasons began, thus there may be some changes on the various teams. For this reason, we have denoted the lettermen of the baseball, track, and tennis teams of the 1952 season.

TRACK

TENNIS

Top Row: Mgr. J. Garrison, N. Stuemke*, R. Scheimann*, L. Schultz*, M. Marty*, R. Bergdolt*, Mgr. C. Schalk, Coach Engebrecht. Bottom Row: H. Koenig, E. Brott, G. Krueger, J. Niemeier, L. Kochendorfer, K. Bahr, R. Granger, R. Creek, J. Schneider.

Top Row: Mgr. L. Haertling, R. Snyder*, D. Brandt*, R. Meier, Mgr. D. Rousch. Bottom Row: E. Grim, C. Powley.

*Lettermen

MEN'S INTRAMURALS

Oh! is for split.

Strike?

Steady as she goes.

TD!

Soph-Frosh Tussle

Here, you take it.

All eyes on the ball.

Who's got it?

The intramural program is conducted in order to give each student an opportunity to participate in sports. This program is designed to cover the major sports throughout the schoolyear. These activities are carried on very effectively through the efforts of the W. A. O. and Men's Intramurals. The "rec" rooms for both men and women students provide additional recreational activities.

Arms.

Ballet?

Set up!

Where's the ball?

Spike!

Coming or going?

Corner pocket

W.

A.

O.

PATRONS

THE BOARD OF SUPPORT AND PENSIONS

CONCORDIA CAMPUS BOOK STORE

CONCORDIA TEACHERS COLLEGE WOMEN'S AUXILIARY

AID ASSOCIATION FOR LUTHERANS

CONCORDIA PUBLISHING HOUSE

OAK PARK TRUST AND SAVINGS BANK

POWER CONSTRUCTION CO.

RIVER FOREST CAMERA SHOP

BARNARD'S OAK PARK CYCLERY

ZEHENDER AND FACTOR DRUG COMPANY

CIRCLE BOWLING LANES

LORIMER'S RECREATION

THE VILLAGER STUDIO

DURAND MANUFACTURING COMPANY, COVERS

FAVOR, RUHL AND COMPANY, INC.

WAYNE R. DUNNOM, D.D.S.

M. P. MOLLER, INC., PIPE ORGANS

BYRNE'S DRUG STORE

A. LANGE, FLORIST

PETERSEN'S ICE CREAM STORE

CURTISS CANDY COMPANY

CENTRAL ICE CREAM COMPANY

CONTINENTAL BAKING COMPANY

ERIK A. BORG, CONTRACTOR

J & J SALES (PEPSI COLA)

BIRELEY'S BEVERAGE OF CHICAGO, INC.

BLUE CAB COMPANY

We wish to extend our sincere thanks to the Concordia Photographers, The Villager Studio, and the American Yearbook Company, as well as to all of our patrons, for their splendid co-operation in the publishing of this book.

THE PILLARS STAFF

39273

River Forest, Illinois
Concordia Teachers College 1953
Pillars.
17

LD
1281
.C309

DATE	ISSUED TO
OCT 20 1954	
OCT 16 1955	
JAN 5 1956	
FEB 29 1956	
OCT 6 1962	
MAY 13 1965	
OCT 11 1965	
NOV 13 1965	
12/28/04	

39273

AMERICAN
TRAINBOOK COMPANY
OWATONNA, MINNESOTA
CUBATU